WEATHER FORECAST

ctoria and vicinity for 36 hours ending m. Wednesday: Moderate to fresh south- and westerly winds; partly cloudy and m.

Victoria Daily Times

TIMES TELEPHONES

Advertising Department .....E mpire 4175
Circulation Department .....E mpire 7522
News Editor and Reporters ....E mpire 7177
Managing Editor .....G arden 6822

OL. 82 NO. 139 VICTORIA, B.C., TUESDAY, JUNE 13, 1933—16 PAGES PRICE FIVE CENTS

CALGARY POLICE OFFICER SHOT AND KILLED

N PER CENT EBT PAYMENT BY BRITAIN

rted Roosevelt Accepts e 15 Scheme, But Congress Action Unknown

mberlain to Make Statement

World Economic Conference Speakers Urge Debt Settlement

By Melvin K. Whiteleader
ssociated Press Staff Writer

London, June 13. — Great tain has decided to make 0 per cent "token" payt on the $75,950,000 war t instalment due Thurs- on President Roose- t's assurance he will act for himself alone, alugh he cannot pledge the eptance of the United tes Congress, it was rned to-night on high hority.

as stated Rt. Hon. Neville Cham-, Chancellor of the Exchequer, make an announcement along e in the Commons this evening. Chancellor had been scheduled ke his statement before the at 5.30 p.m., but after the memd waited for him for some time peared and announced he would able to present the statement 10 p.m.

Chamberlain apologized to the

m sorry to disappoint you still because an unfortunate delay curred," he said, "and in conce I shall not be in position to a statement until about 10

was known the Chancellor's on the debts had been prebut was being held up in con with communications with gton.

INGTON CONVERSATIONS

ington, June 13.—Indications final conclusion on the war had been reached with Great was seen to-day in an anment by Acting Secretary Phillat the informal conversations ontinuing.

er Mr. Phillips had received Sir Lindsay, the British Ambaswith indications that the diphad brought a new but informal al.

Ambassador May of Belgium Minister Davila of Roumania at the department seeking inion as to the progress of the American negotiations.

(Turn to Page 2, Col. 1)

WHEN QUEEN'S UNIVERSITY BUILDING BURNED

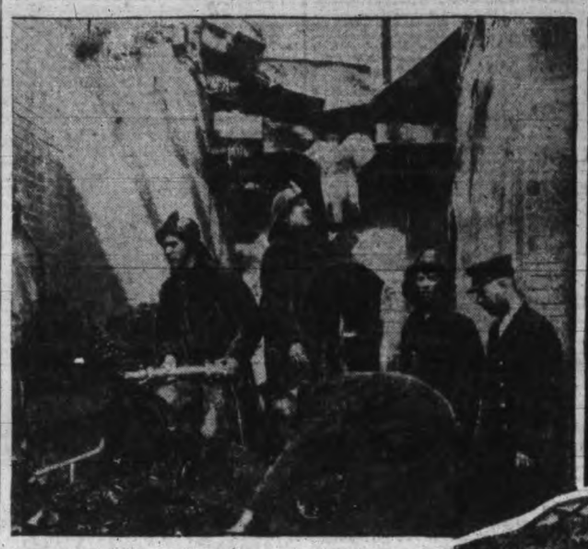

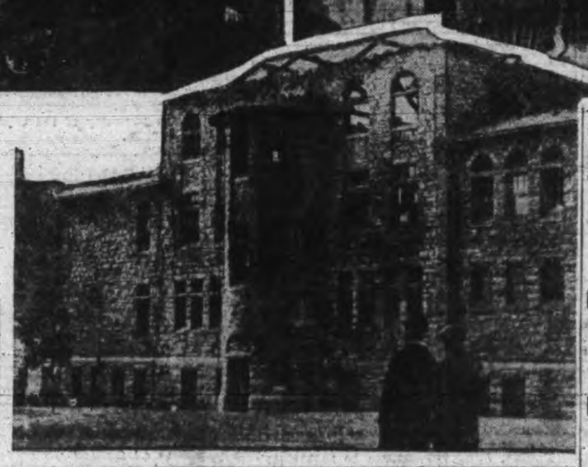

Fleming Hall, Queen's University, Kingston, fell prey to flames, with a loss estimated at $200,000 on building and equipment, including the central power plant and radio station CFRC. The blaze was discovered by the night watchman. The upper pictures show firemen at work and a section of the building's library and to the right is a glimpse of the exterior of the hall after the fire.

Crop Conditions Are Promising

Canadian Press

Ottawa, June 13.—Crop conditions are variable but satisfactory, says the first telegraphic crop report issued to-day by the Dominion Bureau of Statistics. The 1933 wheat crop is generally promising, particularly in Manitoba and Saskatchewan.

Spring weather conditions in Alberta have not been so favorable. Considerable areas in the southwestern and central regions of that province, and extending into west-central Saskatchewan, are in need of rain, the report says.

DRINKS DISAPPEAR

Kitchener, Ont., June 13 (Canadian Press).—While bystanders looked on, mopping their brows from the heat of the day, lemon soda, ginger ale and a varied selection of soft drinks flowed down the gutters of the main street here. Two trucks, one carrying soft drinks, collided on turning a corner.

LASKANS WATCH OR MATTERN PLANE

ord of Round-the-world er Since He Left Khabavsk, Siberia, For Nome; ips Few in Northern aters

Associated Press

nie, Alaska, June 13.—Over the herous North Pacific, on the dangerous leg of his world t, Jimmie Mattern, round-the-l flier, was believed nearing Alaska coast to-day.

ord has come of the progress of ht since he took off from Khak, Siberia, but this was not sur-. His probable course would im only over land on the bleak atka Peninsula, sparsely settled, w ships were so far north this of the near.

arm reception was ready for the flier here and at other western points he might reach. The g field here was scraped and . He might come down at Soloeach, a fur post forty miles east or one of the few other beaches ton Sound.

sky here was clear, with the ature in the low 40's.

STANLEY P. RICHARDSON,
ociated Press Correspondent

ow, June 13.—Jimmie Mattern for home to-day, braving nds on his takeoff from Khab- Siberia, for Nome, Alaska, one most arduous laps of his flight the globe.

arted just nine days, six hours fty-four minutes after he had w York on the first solo atto circle the world. He left at p.m. Monday, Moscow time Monday forenoon, Victoria time). Nome he planned to hop for ton, Alberta.

Texan wanted to cross the Sea hotsk and Bering Sea without g, but latest weather reports one too reassuring, and it was red likely he would pause at vlovsk, on the Kamchatka ula northeast of Khabarovsk.

(Turn to Page 2, Col. 8)

BLUNT TALKING AT CONFERENCE

Smuts, Daladier and Ishii Speak Plainly at World Economic Session

Canadian Press and Associated Press

London, June 13.—Plain, blunt talking, which kept the delegates stirred: characterized to-day's burst of oratory at the World Economic Conference Striking phrases were:

Premier Daladier of France—"Dragged together toward the abyss, the peoples of the world will find relief only in common action."

Finance Minister Jung of Italy—"Economic isolation means self-mutilation."

General Smuts of the Union of South Africa—"The Lausanne Conference a year ago placed grave responsibility where it belonged—on the shoulders of the United States. The United States failed to fall into line."

Viscount Ishii of Japan—"The goodwill and kind offices of President Roosevelt paved the way for solution of the world's vital questions."

JAPANESE BAR INDIAN COTTON

Osaka, Japan, June 13.—The Cotton Spinners' Federation to-day unanimously approved a boycott against Indian raw cotton.

This action was in retaliation against a recent 50 per cent increase in duties levied by India against non-British cotton cloths.

It follows by a few days a statement by a Foreign Office spokesman that the Japanese government was considering methods of effectively checking "the British Empire's aggressive tariff and general commercial policies against Japan."

VERIGIN FREED BY JUDGE TO-DAY

Immigration Department's Proceedings Directed Toward Deportation Described as "Rash" and "Slipshod" by Mr. Justice Robson of Manitoba Appeal Court

Canadian Press

Winnipeg, June 13.—In a judgment condemning proceedings of the Immigration Department here last Friday as "bad," "slipshod" and "rash," Mr. Justice H. A. Robson of the Manitoba Court of Appeal to-day discharged Peter Verigin, Doukhobor leader, from custody of the department and awarded him costs of the case.

In order, as he said, not to conflict with a judgment of the Supreme Court of Canada subsequent to the decision of Mr. Justice Rumphrey Mellish of the Nova Scotia Supreme Court, declaring Verigin free from deportation, Mr. Justice Robson said he would declare the community leader free on the grounds that last Friday's proceedings were "not consonant with British justice."

At the same time, Mr. Justice Robson made it clear he considered Mr.

(Turn to Page 2, Col. 8)

U.S. INQUIRY INTO BANKS WIDENED

Associated Press

Washington, June 13.—Senate investigators decided to-day to open the investigation of Kuhn, Loeb and Company and Dillion, Read and Company June 26.

The United States senate banking sub-committee in charge of the investigation decided to continue hearings this month instead of waiting until fall, when the inquiry into J. P. Morgan and Company will be resumed.

Ferdinand Pecora, committee counsel, reported he was ready to proceed at any time.

The committee agreed to include the Chase National Investigation along with the others in the hearings beginning June 26.

NONAGENARIAN VOYAGES

New York, June 13 (Canadian Press).—Frau Amalia Schlegel, who is ninety-two, has made sixty-two crossings of the north Atlantic. Why? To while away the time. She embarked to-day on her sixty-third voyage.

Political Paragraphs

Tolmie May Have Five Opponents in Saanich.
Conservative Dilemma in Gulf Islands.
Victoria's Present Members Will Split Up.
Alex McDonald, Liberal, Strongly Backed in Islands.

To secure re-election in Saanich Premier Tolmie will probably have to wage a contest against five candidates, a Liberal, two independents, a C. C. F. and a Socialist.

* * *

Norman W. Whittaker, who gave the Premier a close run in the 1928 contest, has been nominated again as Liberal candidate. He cut the Premier's majority to 543 in the last election, and his chances are considered excellent.

* * *

E. C. Mayers, K.C., is mentioned as an independent candidate in Saanich. Mr. Mayers, one of the outstanding lawyers of British Columbia, who has made his home at Ten-Mile Point, told friends before he left for England to appear in cases before the Privy Council, that if he returned in time he would probably run. He would not be the representative of any party. It is expected he will be back in time.

* * *

Reeve William Crouch of Saanich is expected to be another candidate in that constituency. Although he has not taken part in provincial or federal politics here he is generally regarded as having leanings towards the Conservative party.

* * *

W. J. Dunn announced yesterday that he had been approached to run as a C.C.F. candidate in Saanich, and his candidature would also be sponsored by the People's Movement. Mr. Dunn is a war veteran, who lost a leg at Vimy. He is a loganberry and tomato grower at Gordon Head.

* * *

The sixth candidate and fifth opponent of Premier Tolmie may be Robert J. McFarlane, also a Gordon Head fruit grower. He is now on a visit to the prairies. Mr. McFarlane is also a People's Party man, and it is reported if Mr. Dunn is endorsed, Mr. McFarlane may run as an independent.

* * *

There is considerable speculation as to what opposition will be offered to the four Victoria Liberal candidates, John Hart, J. B. Clearihue, Alderman W. H. Kinsman and Byron Johnson.

* * *

It is thought that Hon. Joshua Hinchliffe and H. D. Twigg will be on the card as Tolmie supporters. Although Mr. Hinchliffe's valedictory was spoken of at the last session, the Minister of

(Turn to Page 2, Col. 4)

PRAIRIE MAN SLAIN BY THUG

Postmaster at Hafford, Sask., Shot in His Store and Purse Taken

Murder Added to Several Being Investigated by Plains Police

Canadian Press

Hafford, Sask., June 13.—To the growing number of murders under investigation by the police in this province another cold-blooded slaying was added yesterday when Peter Pommeruel, fifty-three-year-old postmaster and merchant of Redberry, was shot down in his general store here.

Slumped behind a counter with a .22 calibre rifle bullet wound in the head, Pommeruel was found dead at 4 o'clock yesterday afternoon by persons visiting the store to buy stamps. No weapon was found, but an empty .22 cartridge shell was discovered on the floor in front of the counter. Footsteps leading across a nearby field to a clump of bushes indicated the direction in which the murderer had fled. One of two purses the postmaster habitually carried was missing.

Royal Canadian Mounted Police from Hafford and North Battleford divisional headquarters were on the scene to-day in an effort to run the slayer to earth.

Pommeruel, a widower, was last seen alive at 2 o'clock Monday afternoon by his son-in-law, William Haase, Redberry elevator agent. Mrs. Hasse is the only relative of the slain man of whom local authorities know.

DISCOVERED BY CUSTOMER

Post office customers were not surprised to find Pommeruel apparently absent when they entered his quiet village store for stamps. Nor did they grow uneasy as minutes passed and Pommeruel failed to show up. One man leaned against a counter. He happened to glance on the far side and there saw the body crumpled up on the floor. The alarm was raised.

Dr. Rose found a .22 calibre bullet had penetrated the skull. The point of entry, above and behind the left ear, indicated Pommeruel was caught unawares. The bullet left the head through the right temple.

One purse containing $50 was still on the body, but another the postmaster was known to have carried was missing. Whether post office funds had been touched could not be determined until the arrival of an inspector from Saskatoon.

JOB SUGGESTION

Montreal June 13. (Canadian Press)—Suspension from work for varying periods of city employees who own country properties from which they derive revenue is suggested by the St. Henry County Liberal Club as a means of opening up jobs for needy workless.

BANK REFORM BILL IS VOTED

Associated Press

Washington, June 13.—The United States House of Representatives this afternoon adopted the compromise Glass-Steagall bank reform insurance deposit bill, sending it to the Senate, where quick acceptance of the conference agreement also was expected by the leaders.

TIRE COMPANY INCREASES WAGES

Associated Press

Akron, O., June 13.—A ten per cent wage increase for more than 4,000 workers in four of the company's cotton mills was put into effect to-day by the Goodyear Tire and Rubber Co. The announcement did not indicate whether the raise was a restoration of previous cuts.

Three Young Men Are Questioned During Hunt For Slayer Of Inspector

FRESH FRUITS NOW ARRIVING

First Shipment of Gordon Head Strawberries Is Received by Wholesalers

Selling at 25 Cents a Basket; Price of New Potatoes Going Down

The first local strawberry shipment to the wholesalers, comprising about twenty crates, arrived on wholesale row yesterday evening, and was retailing to-day at twenty-five cents a basket. The quality is described as very good, the varieties being British Sovereign and Magoons.

Picking will be general in Saanich to-morrow, with berries from that district available to consumers Thursday. The sun of the last few days, coming after the recent rains, is proving very beneficial.

The first eating cherries, plums and watermelons arrived from California this morning. Other fresh fruits now selling include cantaloupes, grapes, gooseberries and pears.

The supply of new potatoes is rapidly increasing and prices to-day were a cent a pound lower than yesterday, with further substantial declines expected by the end of the week. Most of the new potatoes are from the mainland. A shipment of British Columbia potatoes and tomatoes is now prairie-bound.

U.S. DIRIGIBLE MAKES FLIGHT

Associated Press

Chicago, June 13.—Illinois naval reserve station here received a radio message from the dirigible Macon this afternoon that it was over Kewaune, Wis., headed for Chicago, where it was expected to arrive at 7 p.m.

The station said the ship was having no difficulty navigating.

An earlier dispatch said:

Frankfort, Mich., June 13.—The United States Coast Guard station here reported at 1.50 p.m. to-day that the United States naval dirigible Macon, flying in this vicinity, reported by wireless that its rudder had been disabled and it was heading toward Sault Ste. Marie, Mich.

At 2.10 p.m., E.S.T., coast guard officials reported the Macon had sent out another wireless message which they were unable to decipher. Members of the coast guard said the big dirigible had passed over there and disappeared to the north, in the face of a thirty-four-mile head wind.

The dirigible, they said, was near the Lake Michigan shore line when it was sighted.

Forty-hour Week Debate Postponed

Canadian Press and Associated Press

Geneva, June 13.—The International Labor Conference voted to-day to postpone the forty-hour week project. The question will be discussed again in 1934.

At yesterday evening's session, A. R. Goldie, Canadian representative, declared a work week of that length would not solve the Dominion's unemployment problem.

However, France, Spain, Italy, Belgium, Sweden and Portugal had favored it. Canada, Great Britain, Japan Germany and Norway urged postponement of the project.

TEST SEEN ON U.S. VETERAN ISSUE

Associated Press

Washington, June 13.—President Roosevelt threw down the gauntlet to Congress to-day on the war veterans' issue, sending word he would not yield from the compromise he had made with the House of Representatives on payments made to ex-soldiers.

After a conference between the President and Democratic leaders at the White House, the word was spread through the Senate the President would not give an inch and would veto the appropriation bill if Congress should go further than the compromise on which he had agreed.

Stock Dividends Declared Revenue

Canadian Press

Montreal, June 13.—Stock dividends paid by a company must be considered as revenue and not as capital by executors of estates, Chief Justice R. A. E. Greenshields has ruled.

He ordered executives of the late Charles R. Hosmer, financier, to turn over stock dividends to children entitled to the income of the estate.

SNOWFALL BRINGS ONTARIO RELIEF

North Bay, Ont., June 13.—A cold northwest wind, carrying with it light snow, swept over northern Ontario yesterday evening, to refresh the north country, which had experienced tropical temperatures during the last week. The mercury this morning stood at 30 degrees, later rising to 40, in contrast to the 86 and 92 marks it reached last week.

Iroquois Falls, Cochrane, Rouyn and Elk Lake all reported snow, driven by a strong wind from the northwest.

RED BANNERS IN EDINBURGH

Thousands of Hunger Marchers Demand to See Secretary of State For Scotland

Throng Headed by Fife and Drum Band Camp Overnight in Princes' Street

By Thos. T. Champion, Canadian Press Staff Writer

Edinburgh, June 13.—Headed by a fife and drum band, thousands of "hunger marchers" surrounded the Ministry of Labor offices here to-day and demanded to see Sir Godfrey Collins, Secretary of State for Scotland.

Sir Godfrey had already wired that duties in London prevented his coming to Edinburgh.

The throng, consisting of men and women, all of whom were guaranteed by their leaders to be genuinely unemployed, converged on the Scottish capital yesterday evening from many parts of the surrounding countryside.

"We want Collins," they shouted before the Ministry of Labor offices.

Princes' Street, one of the handsomest thoroughfares in Europe, was the camping ground of the marchers overnight. They breakfasted on the sidewalk under red banners planted along the edge of the gardens of Edinburgh Castle.

DEER PEST ON ONTARIO FARMS

Kitchener, Ont., June 13.—First it was grasshoppers. Now it is deer. Farmers north of here are sending vigorous complaints to the game authorities asking for an open day for deer shooting. The animals are invading farms in dozens, farmers report, and destroying entire wheat crops.

Inspector Joseph Carruthers, Fifteen Years on Calgary Force, Killed While Seeking Burglar at Residence in Answer to Call

R.C.M.P. Join in Search For Slayer

Calgary, June 13. — Shot through the body as he sought a burglar at a west end residence, Inspector Joseph Carruthers of the Calgary police force, died about 3.25 o'clock this morning.

A young man in dark clothes and with a dark cap was said to have fired the shot. City and Royal Canadian Mounted Police immediately started an intensive search, their efforts resulting in the questioning of three young men.

CALL RECEIVED

Shortly after three o'clock this morning a call came into police headquarters that a burglar was ransacking A. McGregor's west-end residence. Mr. McGregor said a burglar was trying to obtain money from his wife's purse. Inspector Carruthers and Detective James MacDonald answered the summons.

Hero of many a more dangerous police hunt, Inspector Carruthers met his death in search of a petty thief. In a dark lane, a running man was sighted by Detective MacDonald, who lost the night prowler in the darkness.

Later a shot was heard and MacDonald then heard Inspector Carruthers calling "Jimmie, Jimmie." The detective hurried to his side.

FIRST AID FUTILE

The officer was given aid by W. T. Esdale, druggist, awakened by the disturbance in the early hours, but Inspector Carruthers succumbed to the wound.

Royal Canadian Mounted Police joined city constables in the manhunt, which covered all of Calgary and roads leading from the city. Warning was sent to all points to be on the lookout for "a young man about five feet, eight inches in height, wearing dark clothes and a dark cap," the description of the man Detective MacDonald saw running down the lane and which, police said, fitted Bertram Stinson, 22, brought in for questioning about 6.15 a.m., with Arthur Pattison, 28, and Michael Dodds, 21.

Stinson was unarmed when arrested and quietly submitted to the police measures.

SERVED FIFTEEN YEARS

Fifteen years of faithful service had carried the popular Joe Carruthers to an inspectorship, a background of police work being a great aid in his promotion. His father and grandfather

(Turn to Page 2, Col. 7)

Stabilization May Be First Success

Understanding on U.S. Dollar, British Pound and French Franc Looms as World Economic Conference Achievement

By Claude A. Jagger, Associated Press Staff Writer

London, June 13.—Discussions of currency stabilization plans by British, French, United States and Central Bank representatives continued to-day, with the Europeans described authoritatively as exerting "tremendous pressure" on the United States delegates to stabilize the dollar.

The pronounced decline in the dollar's relation to the pound sterling was viewed with consternation in Lombard Street and press comment was bitter to-day on that point.

The Financial News said that while "the cult of economic peace and cooperation was at its most orgiastic" at the World Economic Conference, "foreign exchanges were providing overwhelming evidence the British and United States Governments — and apparently their central banks also — are at cross purposes—even doublecross without purpose."

British quarters were described as being fearful a further decline in the dollar might force the franc and other continental European gold currencies off gold.

(Turn to Page 2, Col. 3)

KNOX COLLEGE INQUIRY SOON

Canadian Press

Peterboro, Ont., June 13.—The Presbyterian General Assembly today accepted the report of the Barclay committee dealing with the administration of Knox College, Toronto. A judicial investigation will be held this year, with a report to next year's Assembly.

The Assembly went on record that the judgment of the 1932 Assembly in relation to Principal Eakin of Knox College should "stand undefined meantime."

EXCHANGE DOLLAR AND POUND LOSE

New York, June 13.—The pound sterling dropped more than six cents on New York foreign exchange market to-day, closing at $4.12.

The Canadian dollar also turned heavy, closing at 90 cents for a loss of ⅝ of a cent.

To-day's drop brought the pound back to the level prevailing last Friday, while the Canadian dollar touched its lowest level in a week.

VITALITY SHOES
for Women
A REVELATION IN FOOT CONTENTMENT
The new Spring Shoes are here. Smarter and more beautiful than ever $7.95
Sizes 3 to 10—AAA to EEE
SAYWARD BLDG. · MUNDAY'S 1203 DOUGLAS ST.

DENTISTRY

Prices You Can Afford to Pay!

ALTHOUGH Dr. Coultas has always maintained an exceptionally high standard of workmanship, charges have always been reasonable. That is why so many people come to this office and say they have been "recommended by a friend" to see Dr. Coultas. Plates, bridge-work, fillings, extractions . . . every dental requirement . . . is expertly done at the lowest possible prices consistent with quality.

DR. COULTAS
1309 Douglas Street (Ground Floor)

Slot Machine Test In Vancouver

Devices Working Till Court Ruling Despite Police Move

Operators Put Machines Back in Their Stores After Brief Stop; Court Hearing Set For June 27

Canadian Press

Vancouver, June 13.—Operators of slug-yielding slot machines yesterday evening and to-day replaced them on locations from which they were removed Saturday evening when police started to enforce the by-law banning the devices.

The reason for the sudden return of the machines reported to be that operators doubt whether the courts will decide on any prosecutions under the by-law until the Supreme Court has given a decision on the move of operators to quash the ordinance. The case will be heard by Chief Justice Morrison on June 27.

Although making no statement on what action is proposed, Prosecutor Oscar Orr and Police Chief John Cameron to-day jointly declared no magistrate would attempt to pass on the validity of the slot machine by-law while the matter was under question before the Supreme Court.

STABILIZATION MAY BE FIRST SUCCESS

(Continued from Page 1)

STABILIZATION PREDICTED

High financial authorities in close touch with the British delegation predicted the dollar, pound and French franc would be stabilized for the period of the conference.

This move, considered the first definite accomplishment of the conference, would permit the movement of the three monetary units within a wide range in order to conciliate opposing views, it was said.

This forecast followed negotiations between British, United States and French leaders at the British Treasury. It was understood they arrived at a tentative agreement.

The French delegation was said to be willing to place necessary sums in francs at the disposal of the U.S. Federal Reserve Bank in order to keep the Paris market within a predetermined range.

DALADIER'S PROGRAMME

London, June 13 — A three-point programme to pull the world out of its slump was proposed by Premier Edouard Daladier of France at to-day's session of the World Economic Conference.

He called for currency stabilization, economic accords and huge public works schemes. The French Premier and Viscount Ishii of Japan were the only two major speakers of the morning session who did not discuss the war debts.

"The maintenance of re-establishment of liberty of gold movements appears indispensable to us," said M. Daladier. "How are you going to re-establish the circulation of goods and conclude economic accords if the measure of values remains dependent on caprice or hazard? What would you say of the engineer or architect who used an elastic yardstick?"

The Premier said it was necessary to organize a controlled entente among producers in order that their activities might be adapted to the actual powers of consumption.

REDUCED HOURS

"We believe this work must be completed by a big effort toward organization of labor, notably by the adoption within international framework of a reduced working week, for example a week of forty hours."

M. Daladier said the third point in the French programme was a public works scheme.

"Experience has shown that great public works programmes mobilize idle capital and ease international activity," he told the conference. "The International Labor Office has drawn up a vast scheme which we consider worthy of the consideration of the governments."

He finished with a plea for international collaboration. "Dragged together toward the abyss," he said, "the peoples of the world will find relief only in common action to restore universal confidence by free and loyal collaboration."

Arizmendi Wins Bout With Champ

San Francisco, June 13.—Baby Arizmendi, youthful Mexican featherweight, came through to win a ten-round victory over Freddie Miller, National Boxing Association champion of Cincinnati, in a non-title bout here yesterday evening. Arizmendi weighed 129; Miller 127.

PARK USED AS CABBAGE PATCH

Chinese Garden Encroaches On Mount Douglas Area, Council Is Told

Mount Douglas Park, the centre some time ago of a storm of criticism, and subject of a royal commission, may again be in the legal spotlight, it was intimated to the City Council yesterday afternoon.

The aldermanic board was informed by the Victoria-Saanich Parks and Beaches Committee that two cases of encroachment on the park property have been discovered. One of these is the cabbage patch of a Chinese, extending over 3.43 acres. The Chinese claims to be paying rent to a private party. The other is where private property is overlapped on the park area.

The city solicitor was instructed to notify the offending parties and see that the interests of the city, as trustees of the property are protected.

Political Paragraphs

(Continued from Page 1)

Education himself has not announced his political retirement, and many political observers believe it depends on a nomination or not whether he makes another bid for election.

* * *

Mr. Twigg has been one of the main figures in launching the new Unionist Party headed by Premier Tolmie. It was this activity in fact which lost him his job as organizer of the Conservative Party in British Columbia. The executive of the B.C. Conservative Association decided Saturday that as the association had decided to take no part in provincial politics at this time, and Mr. Twigg was organizer for the new Unionist Party, they saw no reason why they should pay an organizer. They cancelled the position.

* * *

J. H. Beatty has announced his retirement from the political field. He has sat for Victoria for five years.

* * *

There are reports that Reginald Hayward, senior member for Victoria, will run on an Independent Conservative ticket. Another former mayor, Herbert Anscomb, and W. C. Moresby, K.C., are mentioned as possible nominees with him.

* * *

Joseph North has also stated he will be a candidate in Victoria. He will probably be hundred per cent independent. He will be on the card of no group or party, he says.

* * *

The C.C.F. will be in the field. Their representation depends to a great extent on whether the Trades and Labor Council joins forces. The council is divided on the issue, which will come to a vote this week. Rev. Robert Connell started the negotiations with the council, and may be a candidate himself.

* * *

Guy Sheppard, one of the pioneers of the People's Party move in Victoria, will be in the field.

* * *

Alderman Andrew McGavin is reported to be considering entering the race. He is not prepared to make any definite announcement as yet.

* * *

Premier Tolmie is now making plans for the first of several speaking tours he will undertake. On his first tour he will probably present his Conservative-Unionist idea to the agricultural districts. Later he will visit the cities. His itinerary is now being worked out.

* * *

Attorney-General Pooley is back on the job after a fishing holiday in the Cariboo. He had a long conference with Premier Tolmie yesterday. With the "Stevens for Premier" bubble burst, a convention turned down, manifesto issued, Mr. Twigg dropped as organizer and the government being pressed to announce the election date, there was plenty to talk about.

* * *

While Liberals in the Islands constituency have got solidly behind Alex. McDonald, popular rancher who received the unanimous nomination, Conservatives appear to be having their troubles. Capt. MacGregor Macintosh has been nominated by one section as an independent Conservative after announcing he could not come out as a straight Tolmie-Conservative. He was requested to subscribe to Premier Tolmie's ideals if he saw his way clear to do so. It is understood that the captain and some of his supporters were disappointed in their hopes that Mr. Bowser would follow up the nomination by accepting Capt. Macintosh as his candidate.

* * *

Efforts are now being made to induce Col. W. W. Foster to run as a Conservative Unionist candidate for the Islands, and if he consents there will be the spectacle of the president of British Columbia Conservative Association opposing the man whom Conservatives elected at a by-election to support Premier Tolmie.

* * *

Nomination troubles have caused North Saanich Conservatives to break away from the main Islands group.

ON TRIAL IN MASSACHUSETTS

KENNETH BUCK CYRIL BUCK

Barnstable, Mass., June 13.—The state will ask for the maximum penalties for Kenneth and Cyril Buck if they are found guilty as abductors in their trial in progress here to-day.

District Attorney William C. Crossley declared in his opening statement to-day he would prove the brothers plotted the kidnaping of ten-year-old Peggy McMath, that Kenneth abducted the child May 2, that both collected $60,000 ransom from her father, and that they returned the girl unharmed to her parents May 5.

Yesterday, the first day of the trial, the jury was chosen.

DOUKHOBORS IN BIG SUIT

J. M. Hackney of St. Paul, Minn., Wants More Than $1,000,000

Canadian Press

Regina, June 13.—Action to recover more than $1,000,000 from Peter Verigin, head of the Doukhobors, as damages and commissions was commenced here to-day.

The claim, for $1,050,701.44, filed by Gordon and Gordon, solicitors for Joseph M. Hackney, St. Paul, Minn., names the Christian Community of Universal Brotherhood Limited and Peter Verigin, as defendants.

The claim dates back to 1929, when the leader of the sect and followers sought distant fields. Verigin, according to the statement of claim, as president of the community, authorized Hackney, as sole agent to find 1,000,000 acres of land in Mexico and allegedly agreed to pay the owners $1 per acre above the purchase price.

The extra dollar per acre was in turn to be paid to the colonizer as commission.

Hackney claims he journeyed to Mexico and secured options on not 1,000,000 but 10,000,000 acres of land in order to give the prospective tenants a wide selection. The land, he claims, could have been purchased at prices ranging from $1.50 to $15 per acre.

WENT TO MEXICO

Later four groups of brotherhood members inspected the large parcels of land, selected 1,000,000 acres, agreed to pay $6 an acre, and the owners in turn prepared to pay Hackney his $1,000,000 commission.

Subsequently the community represented by Verigin, failed to consummate the deal, and the plaintiff was out his $1,000,000.

About the same time the move was contemplated the colonizer states he visited Mexico to arrange passports for the newcomers and did secure them for Verigin and his family at an outlay of $48,470.

The next year, July, 1930, the move was still in prospect and in reply to a request from Verigin and associates he advanced $34,791.03 to the American Slavic Colonization Board Inc. The money, according to documents filed, was to bring certain Doukhobor refugees from Russia to join the Christian Community of Universal Brotherhood on immigration to Mexico. Verigin, the plaintiff claims, agreed to repay the advance on demand, but so far has neglected to respond to repeated requests.

As a final touch to the transaction that did not materialize, Verigin, the plaintiff says, borrowed $10,000 on a demand note drawn at 6 per cent. Interest from June 30, 1931.

STORM INDICATIONS

Nome, June 13.—A dropping barometer heralded a coming storm here today as Nome people eagerly scanned the western sky for a glimpse of Jimmy Mattern's plane.

Foggy weather and low temperatures over the ice-choked Bering Sea were believed to have caused Mattern to detour from a straight course between Khabarovsk, Siberia, and Nome, and no uneasiness was felt when the aviator failed to arrive on schedule.

Slight deviation from beeline course to follow Kamchatka coast might add several hours to Mattern's flying time.

With a falling barometer, however, the gradually rising wind and action of the sea indicated a storm in the offing.

AUDIENCES TO SING "LA-LA-LA"

New York, June 13 (Canadian Press).—Edwin Franko Goldman, whose band plays to huge audiences in the Central Park Hall, has written a new march, "Cheerio." He hopes the audiences will join in singing it. "I made it so simple," he said. "The only words in it are la-la-la."

If doughnuts crack when flying, use less baking powder. They come out best when the dough is as soft as can be handled.

An arch-shaped tire has been invented that does not contain air under pressure, but which is more resilient than solid tires.

Work For Jobless Of Calgary Soon

Canadian Press

Calgary, June 13.—The Calgary city commissioners have been authorized by the city council to conduct a complete survey of projects likely to provide useful work for unemployed men instead of direct relief.

Among the projects proposed are: Improvements to the Glenmore Park site, building a double road along the southwestern side of St. George's Island, to form a levee as a protection against floods, and renovation of city properties.

The problem of finding work for men on relief involves the part the provincial and federal governments may play in the costs.

MATTERN PLANE IS NOW OVERDUE

Canadian Press

Edmonton, June 13.—James Mattern, Texas flier, was nine hours overdue at Nome on his globe-circling journey at 1 p.m., M.S.T., to-day and had not been reported since he left Khabarovsk, Siberia, at 12 p.m. Monday M.S.T.

The flier, airmen here believed, either was in trouble or else head winds and storms encountered along his route had forced him to land at Jetroplavosk, lonely outpost on the Kamchatak Peninsula. In either event it appeared definite Mattern could not reach Edmonton from Nome before tomorrow afternoon.

Plight of Mattern in the event of a forced landing anywhere in the region over which he must travel to Nome would be serious, although not hopeless. The seas are dotted with small islands, uninhabited except by a few natives. Should he reach one of those islands and locate the natives, he would be safe, although even a well-organized search might fail to find him for considerable time.

Selective Cutting Of Timber Urged

Canadian Press

Vancouver, June 13.—Strong arguments for selective cutting of North Pacific Coast timber were advanced to forestry section of Fifth Pacific Science Congress this morning by T. T. Munger of United States forest service, Portland, Ore.

Mr. Munger argued for "selective," as against "clear" cutting from the standpoint of silviculture and of material returns to lumbermen.

Some of his points were: Lower unit cost of logging, transformation of stagnant forests into growing forests, regeneration and preservation of good silvicultural conditions, easier fire control, more rapid reirement of capital investment and continuous production

Elephant Killed By Clot of Blood

Associated Press

Seattle, June 13.—A clot of blood in the right ventricle of a 125-pound heart was given yesterday as the cause of death last Saturday of Tusko, the largest elephant in captivity.

Dr. G. A. Wingley, veterarian, performed an autopsy. He said the clot was at least five years old, weighed several pounds and might have been caused by excessive richness of the blood and lack of exercise. Deemed "dangerous," Tusko had been rather closely confined the last five years.

The carcass was cut up for fertilizer factories.

FALL CAUSES DEATH

Vancouver, June 13 (Canadian Press)—Walter Clark, Slocan Street, who was found beneath a bridge at Twenty-seventh Avenue and Rupert Street shortly after midnight Sunday, suffering from injuries received in a fall from the span, died in the General Hospital at 2.30 am. to-day.

Alfalfa, once seeded, remains down for five or more years, and is therefore especially suited for permanent hay and pasture fields.

FLIERS HAD STIFF TEST

Boyd and Companions Reach Haiti Destination After Forced Landing

Associated Press

Port-au-Prince, Haiti, June 13.—Captain J. Errol Boyd, daring Toronto airman, and his two companions, landed safely to-day in Port-au-Prince from St. March, Haiti, where they were forced down yesterday evening after flying 2,471 miles non-stop from New York.

Boyd, Robert G. Lyon, the co-pilot, and H. P. Davis, writer-observer, were dirty and tired, for they had had no sleep since Saturday night to speak of.

"It was a hard trip with bad weather, rain and fog most of Sunday night," the Canadian Great War flier said. "We encountered head winds, sometimes fifty miles an hour, on Monday near Cuba, and there were tropical rainstorms.

MOTOR STOPPED

"As we were gaining altitude to clear the mountains near St. March the engine quit and we had to make a forced landing in the mud flats. Natives helped move the plane to higher ground for a take-off, but because of the darkness and the unfamiliar ground we waited for morning."

Davis said Boyd had made a wonderful landing at St. March, as an error of twenty-five feet would have resulted in the wrecking of the plane in a deep ditch. Had the engine quit ten minutes earlier they would have come down in the ocean.

RAIDS ON NAZIS MADE IN AUSTRIA

Headquarters Closed by Government After Bombings In Vienna

Associated Press

Vienna, June 13.—With Vienna in an uproar over a new series of bombings which Chancellor Dollfuss's government unhesitatingly attributed to "the brown terror," Adolf Hitler's homeland became an unsafe place to-day for his Nazi followers.

All Nazi headquarters which were not closed yesterday were raided and shut up by federal police to-day, and hundreds of Nazis, including a score of German citizens, were jailed.

Over the week-end and yesterday a series of bombings resulted in the deaths of two persons and injuries to at least five others. Two new bomb explosions occurred early this morning.

One wrecked a fixed-price store in the Favoritenstrasse, and the other demolished the Boy Scout headquarters' hut in a suburb.

CHINA - JAPAN TRUCE OPPOSED

Canadian Press

Hongkong, June 13.—In a statement addressed to the League of Nations, the Soviet government and the signatories of the Nine-power pact, the Southwest Political Council yesterday condemned China's truce with Japan as a pact of surrender which the Nanking regime could implement only by precipitating a civil war.

The council declared it would not recognize the armistice, by which Japanese forces recently withdrew from the neighborhood of Peiping on condition Chinese military activities cease in the north.

The statement said the council would be compelled to take steps to safeguard the honor and vital interests of China as a nation determined not to be conquered.

POSTAL LEADERS HERE SATURDAY

Canadian Press

Vancouver, June 13.—Sixty-six members of the preparatory committee of the Universal Postal Union, who are touring Canada following a meeting at Ottawa, will reach Vancouver to-morrow evening at 10.45 o'clock on the Canadian Pacific Railway. The party will spend Thursday and Friday here and proceed to Victoria Friday night. The tour is directed by Sir F. H. Williamson, director of postal services in Gerat Britain.

Sixteen nationalities are represented in the party.

The members are planning next meeting of the union at Cairo in 1934.

CALGARY POLICE OFFICER SHOT AND KILLED

(Continued from Page 1)

were policemen and other members of the Carruthers family were among officers of the law who climbed from the pavement to become superintendents and inspectors in England and the Dominions.

Practically every crime here in the last fifteen years found Joe Carruthers playing a prominent role, his memory for faces being famous and his personal courage known among law-abiding citizens and criminals.

"Eagle Eye" Carruthers's record of "playing the game" with law-breakers and all those with whom he came in contact was unsullied.

THEFT CHARGE

North Vancouver, June 13. (Canadian Press)—Charged with the theft of $1,518 from the city of North Vancouver, H. R. Straw, former city treasurer, appeared before Magistrate Sargent in city police court to-day and was remanded for a week. The theft is alleged to have taken place between January 1, 1932, and February 27, 1933.

LOWEST PLATE PRICES IN THE C
LIFE-LIKE PLATES
YOU CAN PAY MORE MONEY BUT YOU C BETTER
A VALUE THAT IS OFTEN SOLD FOR $35
Unbreakable Vulca PRICED TO MEET THE DEMAND FOR BETTER VULCANITE PLATES AT A LOW PRICE $10.00
Unbreakable NATURAL PINK COLOR DELICATE & SUBTLE LIKE MOTHER OF PEARL A BEAUTY Satisfaction Guaranteed
OPEN EVENINGS
YOUR PLATE REPAIRED $1.50
WE MAKE AND REPAIR PLATES ONLY
HUGH L. CAMPBEL
707½ YATES ST. OPPOSITE METROPOLE

VERIGIN FREED BY JUDGE TO-

(Continued from Page 1)

Justice Mellish's decision still because it was a judgment merits of the case and Verigi not again be brought into cou the matter is res judicata.

COUNSEL TO TELL OFFICIAL

Addressing Arthur Sullivan, for the Department of Immi Mr. Justice Robson said: "You able to appraise the departmen difficulties in the case. Withou ing to give offence, it seems they were rather rash in ins last Friday's proceedings."

ALASKANS WA FOR MATTERN PL

(Continued from Page 1)

HAD LONG SLEEP

He landed at the latter place a.m. Sunday. Moscow time (4 Saturday, Victoria time), and interim gained hard-earned while his plane was being r preparatory to taking the lo ahead.

His thoughts to-day were n of breaking the globe flight r Wiley Post and Harold Gat rather of setting a solo ma would stand for some time.

Other plane news to-day:

Twenty-four Italian planes, ninety-six men, including Italo Balbo, Air Minister of It take off from Orbetello to- for a huge mass flight to Chi way of eastern Canada.

J. Scott Bermuth, a United flier, and Ernesto Samper, a bian, landed their two planes gota, Columbia, after a fo flight from St. Louis, Mo.

Favorable weather was awa Stephen Darius and Stanley before starting on a 4,538-mil from New York to Lithuania.

E. MEYER OWNS PAPE

Washington, June 13 (As Press)—Eugene Meyer, former of the Federal Reserve Board y evening announced he was t stock owner of The Washingt which was sold at auction la for $825,000. It was announce would be president of the new c formed to control the paper. Republican.

TO SEE HER FAT

Cost This Woman 7

If you are curious to know happening to her bust, waist measurements, read her letter

"I was 186 lbs. when I taking Kruschen three mont and am now 162 lbs., and I reduce my weight still more. ing my measurements before Kruschen: I was 41-ins. bust, waist, and 49-ins. hips, and n 39-ins. bust, 36-ins. waist, and hips, my age being 29 years. bottle of Kruschen lasts me a I take one half-teaspoonful tumbler of hot water each before breakfast. Apart from weight, I feel so much better in I do not wake up in the morn feeling tired, and do not get h like I used to. I cannot thank K enough."—(Miss) M. A. H.

Kruschen contains those six salts, proportionately balanced in the waters of those famou pean Spas used by generation people to reduce weight.

Kruschen helps blood, nerves and body organs to function pr you gain new strength and feel years younger—look bett better.

ANNOUNCEMENTS

Asthma, Tonsils—E. Hallso Diet, electricity, manipulations

* * *

B.C. honey, asparagus, spinach, water cress, tomatoes fresh daily. Gellett's, Pandora M

* * *

Does Appearance Count? painting, low prices. Fred G 2328.

* * *

Excursion to Seattle, Saturd 17. Princess Marguerite.

* * *

H. H. Livsey, chiropractic s 312-3 Pemberton Building.

* * *

Madame Stanher, specialist, scalp treatments, haircutting, E 5615.

* * *

Paisley Cleaners and Dyers. and deliver. Phone G 3724.

* * *

Special matinee request perf of juveniles of popular revue, Feet," Shrine Auditorium, S June 24, at 2.30 p.m. Child adults 35c, in aid of Sor Charity Fund.

* * *

Women's Canadian Club, Hotel, Thursday, 2.45 p.m. Sommerville, K.C., "Recent tions in Central Europe." Dorothy Mortori Gough.

Pantorium DYE WORKS
Men's Three-piece Suits, Dry Cle Pressed, $1.00

CORPORATION TOWNSHIP OF ESQUIMALT

Applications are invited for the position of Police Constable. Salary to commence $100.00 per month. Must be physically fit and not over 35 years of age. Previous experience desirable. Applications to be addressed and delivered to the undersigned not later than 5 p.m. Friday, June 30, 1933. Personal canvass of Police Commissioners by any applicant will disqualify.

G. H. PULLEN,
Secretary, Esquimalt Police Commissioners.

TEN PER CENT DEBT PAYMENT BY BRITAIN

(Continued from Page 1)

By GEORGE HAMBLETON,
Canadian Press Staff Writer

London, June 13.—The World Economic Conference marched briskly along to-day with side glances at the spectre of war debts.

Getting down to debate in which great and small alike were limited to fifteen minutes, the great gathering of the nations of the world heard the voices of France, Italy, Germany, Japan, Poland, Bulgaria, South Africa and Cuba.

Two of the spokesmen—General Jan Smuts of South Africa, and Guido Jung of Italy—echoed the words of Prime Minister Ramsay MacDonald that although war debts were not a matter for the world conference, they must be grappled with before a general solution of the world's difficulties could be reached.

By DEWITT MACKENZIE,
Associated Press Staff Writer

London, June 13.—Development of a European bloc of debtor nations to force the United States to settle the war debts question immediately was predicted to-day by close observers at the World Economic Conference as leading delegates took the floor to expound the views of their governments.

Sensation followed sensation in the morning session, which met in a state of excitement as a result of the war debts problem with which the British Cabinet was struggling to-day.

First, Secretary of State Cordell Hull, who was to deliver the first speech, did not appear, and Premier Edouard Daladier of France took his place.

Word from the United States delegation headquarters was that there had been a delay in preparing Mr. Hull's speech.

It was denied the debt crisis had anything to do with the delay, although it was understood the Americans did discuss the debt imbroglio, which Premier Ramsay MacDonald of Great Britain, chairman of the conference, precipitated yesterday by raising the question of inter-governmental debts on the floor of the conference.

Then Finance Finister Guido Jung of Italy and General Jan Christian Smuts of the Union of South Africa took the floor.

Signor Jung, like the British Prime Minister, demanded immediate settlement of the debt question

PROBLEMS STILL ARISE

General Smuts, in his straight-from-the-shoulder manner, declared the debt issue had been settled at the Lausanne Conference and that should be the end of it. South Africa's veteran fighting statesman went even further in his demand for settlement of the war debt issue than any up to that time. He pointed a finger directly at the United States in declaring that despite the Lausanne settlement financial problems were still arising from the war.

The United States, General Smuts maintained, had "failed to fall in line" after the Lausanne reparations conference.

General Smuts asserted:

"The Lausanne conference a year ago placed the gravest responsibility where it belonged—on the shoulders of the United States. The United States delayed to fall into line."

JAPAN CO-OPERATES

Viscount Ishii, representing Japan, pledged his government's wholehearted co-operation during the conference. Japan, through the veteran statesman, declared for restoration of the gold standard—with the reservation such as Great Britain and other nations make that favorable conditions for its operations must first be created.

Mr. MacDonald adjourned the session at 12.40 p.m. until 3 o'clock. At the adjournment, it was believed Secretary Hull would defer his appearance until to-morrow.

Conference observers said they believed insistent reference to debts would make it difficult for him to avoid mentioning the problem, at least indirectly.

At United States headquarters it was said Secretary of State Hull would speak to-morrow afternoon.

Just before resumption of the afternoon session it was stated in well-informed quarters that in the event of the great powers failing to arrive at concrete decisions, the Scandinavian countries, Holland, Belgium and Luxembourg were prepared to carry out an arrangement made recently and take drastic independent action.

It was understood the form this action would take would be on the lines of an economic bloc designed to be as independent of the rest of Europe as possible.

NON-AGGRESSION PACT

Another bit of unofficial but sensational conference news was that Maxim Litvinoff, Soviet commissar of Foreign Affairs, was expected to propose a world pact for economic non-aggression.

The first business of the afternoon session was to deal with a resolution of the International Labor Office advocating the stabilizing of money and price levels, the removal of excessive trade restrictions, an increase in purchasing power and public works programmes.

After the resolution had been introduced it was announced it would be referred to the proper committee as soon as the committee had been named.

The first speaker of the afternoon session was Baron Konstantin von Neurath, German Foreign Minister.

ITALY'S COURSE

Rome, June 13.—The Fascist Grand Council in a midnight meeting reached an agreement, "to be made public at an opportune moment," on the war debt instalment due the United States Thursday.

Finance Minister Guido Jung in May made the last government pronouncement on debts when he said Italy could not pay. The June 15 payment totals $13,545,438.

NANAIMO

Nanaimo, June 13.—Bishop Murray of Victoria confirmed 100 children at St. Peter's Roman Catholic Church here on Sunday. Church officials state it was the largest number to be confirmed at one time since the church was built fifty years ago.

EXCHANGE RATES

Exchange rates at noon to-day, as quoted by the Canadian Press, were:

Pound sterling in Montreal, $4.59.
U.S. dollar in Montreal, 81.10⅝.
Canadian dollar in Paris, 18.74 francs.
U.S. dollar in Paris, 20.79 francs.

A SHORT SERIES
What I Think Of Special Pack Cedar Shingles

Here is what another professional shingler says:

"I've been laying shingles in Victoria for thirty years. During my time I've seen plenty of good shingles and plenty of the other kind. When I speak of a good shingle, I don't mean a good grade of shingle. I mean a shingle that's cut right and is made of good live cedar. That kind of shingle means one of the old-time thirty-year roofs, if it's laid right and the nails are right. Some shingle roofs don't last half that!

"When I heard of SPECIAL PACK shingles, I thought it was just advertising bunk. Now I've seen them and used them I've got to say they are as good as anything I've seen, perhaps a little better.

JAS. BOURGETT,
Professional Shingler,
45 Erie Street.

AGENTS FOR SPECIAL PACK CEDAR SHINGLES
Lemon Gonnason Co. Ltd.
VICTORIA, B.C.

POOR PA

By CLAUDE CALLAN

"I hope Ma succeeds in making our daughter Betty's beau feel at home. If he gets to feelin' perfectly at home here maybe he'll stay away more like our son Joe does."

(Copyright, 1933, Publishers Syndicate)

HE PLUME SHOP
747 YATES STREET
ew Sports Hats
$1.95
Clever brims . . . and tailored Hats. Many whites and other desired summer shades . . . all head sizes.

POSE FASCISM IN DOMINION

Canadian Press

nnipeg, June 13.—Co-ordination inti-Fascist associations in Can- ill be undertaken at a convention held here in the near future. the convention is held Winnipeg be the national headquarters of nizations formed in Canada to at spread of Fascism in the Do- n.

Winnipeg anti-Fascist conference held here yesterday evening, A. acting as chairman of the meet- nd decision was taken to call a nal convention.

mediate action to combat the Fas- movement was necessary, Mr. declared as he told conference pers of the spread of Fascism in da, and of its organization in real.

BENNETT SAYS BUSINESS GAINS

Premier Interviewed by Reporters in London on Conditions in Canada

By George Hambleton, Canadian Press Staff Writer

London, June 13.—Prime Minister R. B. Bennett brings from Canada word of good cheer. Here for the World Economic Conference, he told a gathering of newspapermen at Canada House today how the last few weeks had seen a substantial improvement in Canadian conditions.

Railway earnings were back almost to last year's figures, and retail traders were beginning to restock empty shelves, the Prime Minister said.

EXCHANGE STABILIZATION

Mr. Bennett emphasized the importance to Canada, as a trading country, of the stabilization of exchanges, one of the main problems confronting the conference.

Questioned on tariff reductions, Mr. Bennett said he did not think any country would oppose lessening restrictions on international trade providing its own economic and industrial life was not endangered.

The Canadian Prime Minister expressed the opinion the world conference would have disposed of its most important business by the end of July.

Excursion to Seattle, Saturday, June 17, Princess Marguerite. ***

NEW MINISTER

Hon. G. H. I. Cockburn is President of the Council following the New Brunswick cabinet shuffle in which Hon. L. D. P. Tilley became Premier.

ANSWERS CHARGE

Buffalo, N.Y., June 13 (Associated Press). — Nicholas Sterlacci, thirty-eight, who killed his father thirteen years ago to protect his mother, surrendered yesterday on an indictment of first degree manslaughter. A robust, black-haired man when he fled, he returned, haggard and grey-haired to see his mother before she died.

AWARDS IN MINE RESCUE TESTS

Special to The Times

Nanaimo, June 13.—A large crowd witnessed the competitions for mine rescue and first aid under the auspices of the Vancouver Island branch of the British Columbia Mine Safety Association at the Central Sports Grounds Saturday. Sixty-one teams entered in the first aid contests and four in the nine rescue competitions. There teams from Vancouver competed, which included the St. John Ambulance Brigade and the Nursing Association. Cumberland teams predominated in the mine rescue contests, winning first and third, with Nanaimo gaining second and fourth places. In the first aid contests Nanaimo won four firsts and two seconds, Cumberland three firsts and three seconds and South Wellington two seconds. The competitions were carried on under the direction of Inspector Jackson and Secretary W. H. Moore, with Dr. Ingham, Dr. Hall, Nanaimo; Dr. McNaughton, Cumberland; A. J. Taylor, Cumberland, and A. J. Dallain, Victoria, acting as judges for the first aid competitions. The judges for the mine rescue work were: Geo. T. Wake, Inspector of Mines, Seattle; Chief Inspector James Dickson, Victoria; Inspector George O'Brien, Nanaimo; H. H. Sanderson, Seattle, R. Dunn, Deputy Minister of Mines, presented the prizes.

Results as follows: Mine rescue event for V.I.M.S.A. Shield—1, Matt Brown's team, Cumberland; 2, Matt Broderick's team, Nanaimo; 3, James Quinn's team, Cumberland. The percentages were 90, 89.2, 88.

Western Fuel Corporation Cup, junior girls—First, Miss Margaret Beveridges's team, Cumberland, Lola Gomm, Irene Jackson, Ina Robertson, Lizzie Baird; second, Miss A. McMillan (capt.), R. Depoick, B. Bruce, M. Jackson, V. Robertson of Comberland. V.I.M.S. Cup for junior boys—First, H. Salmon (capt.), J. Slater, H. Hollister, J. Fulla, V. Spowart of Nanaimo; second, N. Rutherford (capt.), J. Kemp, B. Crellin, D. Aitken, R. Baker of Nanaimo. Novice (McKenzie Cup)—First, Ian Raynor (capt.), R. Malone, H. Hayes, H. Bainbridge, H. Nicholls of Nanaimo; second, H. Salmon (capt.), J. Slater, H. Hollister, J. Fulla, V. Spowart of Naanimo. Senior ladies for the V.I.M.S. Cup—First, Mrs. Roper (capt.), Miss O. Branston, Miss V. Fater, Miss P. Branston, Miss E. Perry of Nanaimo; second, Mrs. M. Lawson (capt.), Mrs. K. Evans, Miss T. Thomas, Miss A. Cartie, Miss J. Smith of South Wellington. Department of Mines Cup for senior men—First, B Nicholas (capt)., W. Slaughter, G. Robertson, M. Brown, A. Mossey of Cumberland; second, R. Houston (capt.), James Payne, A. Campbell, L. Fiddick, H. Allan of South Wellington. Comox Logging and Railway Cup for senior men, open—First, D. Stobbart (capt.), C. Wharton, P. Kemp, C. Moore of Nanaimo; second, Matt Brown (Capt.), W. Bennie, T. Eccleston, J. Watson, T. Robertson of Cumberland. Coulson Cup for senior men—First, Matt Brown (capt.), W. Bennie, T Eccleston, J. Watson, T. Robertson of Cumberland; second, W. Whyte (capt.), J. Quinn, T. Brown, S. Hunt, J. Weir of Comberland.

ROBIN KILLS SNAKE

Racine, Wis., June 13. (Canadian Press)—This year's robins remain pugnacious. After reading about numerous robins battling their reflections in window panes, Deputy Sheriff Louis Zila was sure something extraordinary was afoot when he saw a flash of red feathers in his garden. There was. A robin, he reports, killed a garter snake ten inches long.

THREE MURDERS IN NEW YORK

Bodies of Petty Racketeers Found in Cheap Rooms In Tenement

Associated Press

New York, June 13.—The trail of a murder mob hunted for a dozen recent homicides was freshly marked to-day with the blood of a triple slaying.

The bodies were found late yesterday evening in a $6-a-week flat in an East 65th Street tenement. Each had been stabbed in the chest. The death weapon was an ice pick. Part of it was found, broken off in the temple of one of the victims. The dead men, known to police as petty racketeers, were: Charles Cabrese, Salvator Tulumello and Louis Sally.

All three were expensively and flashly dressed, in sharp contrast to the plainness of the flat. They had been dead probably since Saturday.

Each had been trussed and gagged. Adhesive tape sealed shut their mouths and eyes. It was thus—gagged, trussed and blindfolded—that they met death.

MAN LONG IN JAIL PAROLED

Associated Press

Seattle, June 13.—Confirming an announcement of the Civil Liberties Union in New York Governor Clarence D. Martin to-day said Bert Bland, one of the I.W.W. group sentenced to long prison terms following the Centralia, Washington, Armistice Day riot in 1919, had been paroled from the state penitentiary.

The governor, who was reached by telephone at the state reformatory at Monroe, also revealed John Lamb, another of the group active in the riot, in which several World War veterans were killed, had been released from prison in April. With the release of Lamb and Bland, only two of the seven imprisoned for the riot and slayings remain in the penitentiary. They are Britt Smith and Ray Beck.

Smith, the governor said, joined Bland in applying for a release. The governor said he had not formally acted on either application, although Bland had been permitted to leave the prison in custody of his brother, O. C. Bland, who was paroled by former Governor Roland H. Hartley in 1931.

CHURCH ABLE TO REDUCE DEFICIT

Canadian Press

Peterboro, Ont., June 13.—The Presbyterian Church in Canada operated last year with a deficit of $36,432. This was reported to the General Assembly here yesterday by the church board of administration.

At the same time expenditures were slashed all along the line and, despite the year's deficit, the church reduced its accumulated deficit by $17,695, largely by a special collection of $47,877 in the "one step forward" fund.

When financial matters came before the assembly yesterday an overture from the Montreal Presbytery recommended a commission to handle the church's finances. It said the presbytery had received reliable information that of the $166,000 of reserves which should be on hand, less than $30,000 was there, the balance having been spent, "and that against this $30,000 of the reserves still intact, there is a present indebtedness far exceeding this amount."

The overture said $32,000 had been borrowed from the pension fund, but this was termed "absolutely inaccurate" by E. W. McNeill, church treasurer.

The treasurer said it was "a calamity most deplorable" the Montreal Presbytery overture had ever been made. It contained many inaccuracies, many relating to the reserves of the church. He presented a chart showing every reserve fund of the church since its inception—"showing every dollar, where it came from and all about it."

DR. J. O. REAUME DIES IN ONTARIO

Deaths reported yesterday and today in Canadian Press dispatches included:

Windsor, Ont. — Dr. Joseph Octave Reaume, seventy-seven, registrar of the County of Essex and Minister of Public Works in the Ontario Government during the Whitney regime more than two decades ago.

New York — James F. Johnston, sixty-five, prominent racing figure.

Paris — Abbe Albert Delage, eighty-eight, vicar-general of the diocese of Paris.

IBN SAUD'S HEIR

The Hedjaz legations abroad have announced that the official ceremony of declaring the Emir Saud heir to the throne of Saudi Arabia, was held in the great Mosque of Mecca. Emir Saud, who is the eldest son of King Ibn Saud of Hedjaz, was not present at the ceremony, but his brother deputized for him. The picture shows the picturesque young ruler-elect in his national headgear.

MORE PEOPLE RIDE ON GOODYEAR TIRES THAN ON ANY OTHER KIND

Guaranteed for a year
—but look at these tires after a year's use—seeing is believing!

Goodyear's greater mileage and inbuilt quality far outlast the guarantee. Look at the 12 different Goodyear Tires on 12 different makes of cars shown here. Each of these tires has been in service for over 12 months—the period of the guarantee—and has run from 6,500 to 9,000 miles—yet each is still sharp-edged, sturdy, ready to give a big bonus of trouble-free service.

You get a guarantee with almost any tire. With a Goodyear you get many thousands of miles of *extra* service. And that is a basic reason why MORE PEOPLE RIDE ON GOODYEAR TIRES THAN ON ANY OTHER KIND.

GOODYEAR

Angus Campbell & Co. Ltd.
1008-10 GOVERNMENT ST.
SUEDE LEATHER SHOPPING BAGS with zipper fastening $2.95

PIGGLY WIGGLY
Canadian Products FIRST

MID-WEEK MONEY-SAVERS
Wednesday and Thursday, June 14-15

Specials in the Meat Market

Boiling Beef	Lean A 1 Steer Lb.	5c
Shanks	Centre Cut Meaty Lb.	5c
Soup Bones	Lb.	1c
Pork Steaks	Lb.	15c
Bologna	2 Lbs.	25c
Corn Beef	2 Lbs.	25c

ALL OUR MEATS ARE KEPT UNDER REFRIGERATION

Pineapple	Hargreaves' Aust. Sliced—large 2½s—tin	21c
Raspberries	Orchard City—squat 2s—tin	14c
Peaches	Lynn Valley—halves Squat 2s—tin	14c
Baking Powder	Sunset Gold—12-oz. tin	13c
Baking Soda	Cow brand 1-lb. pkg.	10c
Vinegar	Empress—large size—26-oz. bottle	17c
Sauce	Chef Bottle	17c
Catsup	Aylmer—2s Tin 8½c 3 tins	25c
Catsup	Ashcroft 26-oz. bottle	15c
Peanut Butter	Squirrel 18-oz. jar	17c

Make This Your SHOPPING LIST
Clip this ad, check up your needs and take it along to your nearest Piggly Wiggly store. This is the modern, convenient, economical way to shop.

PLUM JAM	SUNDALE—(Limit 2) 4-lb. tin Per tin	29c
STRAWBERRY JAM	SUNDALE—32-oz. Per jar	25c
CORN	AYLMER Choice—2s Per tin 8½c 3 tins for	25c
TOMATOES	AYLMER Choice—squat 2s Per tin 8½c 3 tins for	25c
PEAS	ROYAL CITY—sieve 5 2s 8½c 3 tins for	25c
SOUPS	AYLMER (Except Chicken)—per tin 8½c 3 tins for	25c
SALAD DRESSING	KRAFT—12-oz. Per jar	19c
CHEESE	KRAFT CANADIAN ½-lb. pkg. 13c 1 lb.	25c

FRESH FRUITS AND VEGETABLES

TOMATOES	HOTHOUSE BEST QUALITY	2 lbs. 25c
CARROTS, BEETS	LOCAL BUNCHES	2 for 9c
POTATOES	LOCAL NEW, BEST QUALITY	8 lbs. 25c
LEMONS	SUNKIST—Full of Juice Per dozen	19c
ORANGES	VALENCIAS—Lots of Juice Per dozen	21c

OLIVE OIL	VITTUCCI'S MAP OF ITALY—8-oz. 20c 16-oz. for	37c
MOLASSES	SUGAR HOUSE—size 1½ Tin	7½c
CHICKEN	AYLMER BONELESS Tin	28c
SOAP FLAKES	PRINCESS Large pkg.	15c
IVORY SOAP	(10-oz.) Largest bar	10c
LUX TOILET SOAP	4 bars	25c
NABOB TEA	(Limit 3) Lb.	32c
NABOB COFFEE	(Limit 3) Lb.	34c

PILCHARDS	SNOWCAP Tall tins 7½c Flat tins	4½c
MINCED CLAMS	Tin	15c
VI-TONE	1-lb. tin	49c
ALMONDS	SPANISH Shelled—½ lb. 17c 1 lb. for	33c
CORNED BEEF	Bovril Brand Tin	11c
SALMON	Cloverleaf Brand Tall tins 29c Fancy Pink Tall tin	8½c
ALL-BRAN	KELLOGG'S Large pkg.	19c
CORN FLAKES	3 pkgs.	25c
PEP	Pkg.	10c
QUAKER OATS	(Limit 3) Large pkg.	15c
PASTRY FLOUR	WILD ROSE 7 lbs.	24c
CRACKED WHEAT	20-oz. pkg. 5c 7 lbs.	25c
BUTTER	PIGGLY WIGGLY	3 lbs. 68c
BUTTER	SUNSET GOLD	3 lbs. 72c

Wednesday Morning Only

BUTTER
9 TILL 11
PIGGLY WIGGLY
3 lbs 58c

BACON
RED LABEL SLICED SIDE
Per ½ lb. 11c Per lb. 20c
SWIFT'S PREMIUM SLICED BACK
½ lb. 17c

Dept. of Pensions, Provincial and City Relief Orders Gladly Accepted at All PIGGLY WIGGLY STORES

Advertise In The Times

Victoria Daily Times

TUESDAY, JUNE 13, 1933

Published Every Afternoon Except Sunday by
TIMES PRINTING AND PUBLISHING COMPANY LIMITED
Offices Corner Broad and Fort Streets
Business Office (Advertising).....Phone Empire 4175
Circulation .....Phone Empire 7522
News Editor and Reporters.....Empire 7177

SUBSCRIPTION RATES
City Delivery .....$1 per month
By mail (exclusive of city)—Canada, Great Britain and United States.....$6 per annum
To France, Belgium, etc. .....$1 per month

COLONEL DREW AGAIN ASSAILS PRIVATE MANUFACTURE OF ARMS

"The people who circulate war talk in its many forms are but few in number; they have great money power behind them, that is all. They are what I describe as the general staff of the forces of hell."—Rt. Hon. Arthur Henderson, president of the Disarmament Conference, at Geneva.

The foregoing statement prefaces another article on the operations of armament firms in the latest issue of Maclean's Magazine by Lieut.-Col. George A. Drew. The author points out that these companies have had little reason to complain of the results of the first year of the Disarmament Conference, for instead of the reductions for which great hope was held out, the naval and military appropriations of the world have shown a substantial increase for this year. Colonel Drew sees need for drastic action if this continued armament race is to be stopped, and he quotes a part of the address which Sir Herbert Lawrence, himself a distinguished soldier, delivered at the recent annual meeting of Vickers Limited, of which huge concern he is chairman. This is it:

I would refer to the misleading views promulgated by certain pacific societies regarding private armament firms. Drawing upon very vivid imaginations, they represent such firms as secretly stirring up strife in various quarters of the globe, with the deliberate intent to bring about war for the sole purpose of selling armaments. So far as your company is concerned, there never has been and never will be the shadow of substance for such suggestions. The military, air and naval advisers in every country determine the extent of the armaments required, and the direction of the supplies depends upon the efficiency of the products offered and the price.

It is true that Vickers-Armstrong relies very largely on armament orders for its existence. On the other hand, the safety of the empire in the event of aggression by some other power also depends on the capacity of the company to increase production of armaments at short notice.

So long as a British navy, a British army and a British air force are necessary, so long must the technical establishment and skilled men be retained—either by Vickers-Armstrong or in some other works—to supply their needs. The existence of armament firms is the result—not the cause—of the incidence of war.

This ingenious confusion of appeals to patriotism and scorn of those "pacific societies" which would impugn the purity of motives of his and other armament companies, Colonel Drew proceeds, was duly adopted with the rest of the report as the official statement of the world's largest armament company. It is well, however, in giving his words their due weight, to remember that Sir Herbert Lawrence in himself represents one of those appeals to patriotism for which armament companies are famous. It always leaves such a good impression when the spokesman of a company which makes its money from preparation for war is a distinguished general or admiral.

In fairness to Sir Herbert Lawrence, we read further, it must be said that it is most unlikely that he knows the intimate details of the sales methods of the vast concern over which he presides. He retired on pension after a distinguished military career in 1922, and it was only then that he became associated with Vickers. While his words gain added weight because of the respect which his military services have won for him in Great Britain, his work with the company has not been such that he can either deny or affirm from his personal knowledge the charge that armament companies have done everything possible to stimulate the sale of arms. For that reason, Colonel Drew argues, "his statement is doubly dangerous."

The author observes that in seeking summarily to dispose of the complaints against private armament companies, Sir Herbert Lawrence contents himself with calling them nothing more than the result of the vivid imaginations of "certain pacific societies." But Colonel Drew records the fact that two weeks before the annual meeting of Vickers Limited, a remarkable gathering took place at Geneva—the first of its kind since 1918, if not in all history—when veterans from fifteen nations which fought during the Great War presented the following resolution to the Conference:

The ex-servicemen and war victims grouped in the C.I.A.M.A.C. (International Conference of Associations of Ex-Servicemen and War Victims) and the F.I.D.A.C. (Interallied Federation of Ex-Servicemen), assembled for the first time in a common effort, evoking the memory of the millions of war dead and speaking in the name of the above two organizations which comprise eight million members of the following countries: Austria, Belgium, United Kingdom, Bulgaria, Czechoslovakia, Denmark, France, Germany, Poland, Portugal, Roumania, Jugoslavia, as well as the Free City of Danzig and the Territory of Memel, have adopted the following resolution:

Solemnly recalling the fact that peace is the primary condition for the happiness and prosperity of peoples, and that the ex-servicemen and war victims are its best qualified defenders; that its maintenance is only possible when based on the respect of treaties and equality of rights for all states, and by observing the following great principles: compulsory arbitration, or in any event the settlement of differences without recourse to force; security and disarmament, both moral and material:

They affirm that moral disarmament entails the suppression of everything which publicly—and particularly in schools—tends to hinder mutual understanding between the peoples.

Material disarmament should be substantial, simultaneous and progressive; it should include the suppression of private manufacture of and private traffic in arms, together with effective mutual international control.

They insist firmly that the president and members of the General Conference for the Reduction and Limitation of Armaments interpret in their decisions the wishes thus expressed, and that, instead of seeking to "humanize" warfare, they institute an effective organization for the prevention and, if need be, repression of any aggression.

The foregoing was assented to by the delegates of thirteen nations; the representatives of 4,000,000 United States and Italian delegates, first of all prepared to accept the main resolution, presented one with a briefer text but with the same general effect—demanding both moral and material disarmament.

Urging the earnest consideration of these resolutions, M. Morel of France said in part: "Mr. President, these men who have come from all parts have had their taste of glory and carried away on their lips a bitter taste; these men, who went to war with the immense hope that thereafter war would be removed from human possibility, do not intend that their sacrifice shall have been in vain. It matters very little to the mothers, many of whom already mourn the loss of a husband, whether the children which have cost them so much suffering and trouble should be killed by shells of a calibre of 75 or 105 millimetres, whether their lungs are eaten away by yellow or green gas. What they desire is that these lives, which are so necessary to the world's work, may be sheltered from all shells and gases. That is why we ask for a substantial reduction of armaments." Colonel John Brown, chairman of the British Legion, declared that his organization gave the resolution which demanded the suppression of private manufacture of arms unqualified support. He demanded action—more acts and fewer pacts.

Colonel Drew is doing a great public service by exposing what is going on behind the scenes, the various means which are being employed to keep the nerves of the world on edge, the whipping up of war scares upon which the armament manufacturers thrive.

HOW MUCH IS ENOUGH GOVERNMENT?

Are the people of Canada buying too much government? Dr. Horace L. Brittain, director of the Citizens' Research Institute, of Ottawa and Toronto, thinks they are and ascribes to it the fundamental reason for the current cries of taxpayers.

In an Institute study he finds that with less than 11,000,000 of a population, we have between 100,000 and 125,000 persons sitting on elective bodies, all having the duty of producing governmental services, all having the right to spend money and all directly or indirectly the right to levy taxes. Besides the federal Parliament and nine provincial Legislatures, there are 3,955 municipal councils, 23,860 school boards and a large number of other public authorities. He suggests that if the number of public bodies could be reduced to 5,000 and the number of their members to 25,000, it might cramp the style of some orators and blast the political chances of some candidates, but it would eliminate much cost and generally work to curtail the rising trend in the spending of public monies.

Canadians in 1931, according to the Institute figures, bought and paid for government of all kinds to a total of $1,050,000,000. This works out at $101.46 for every man, woman and child in the country, or $405 for the average family. The expenditure of the Dominion government alone is now fifty per cent greater than the whole national debt before the war. From 1914 to 1931 our population increased thirty-five per cent, and our national wealth by 160 per cent, but our governmental expenditures rose by 254 per cent. Besides annual expenditures, our various governing bodies have borrowed on the credit of these same taxpayers more than 6.3 billions of dollars. This is about $650 for every man, woman and child, or $2,600 for the average family. It means that on every home, in addition to any private mortgage, there is the equivalent of a $2,600 public mortgage. Thus is placed on each family the annual interest burden on this, as well as the $405 tax contribution for current purchases in government.

How much is enough government?

At a Conservative meeting in Saanich the other night, Hon. Mr. Dennies, Minister of Labor in the provincial government, said the time had arrived to study the problem of unemployment from a new angle, as he believed it was possible to absorb into industry a large number of men now on relief. If Mr. Dennies has a solution up his sleeve now is his time to produce it. Even Mr. Bennett would be glad to hear about it.

WHAT OTHER PAPERS SAY

INTERNATIONAL PEACE

Professor R. A. Eastwood in The Millgate Monthly

There is no reason to suppose that because states do not readily submit to international organization today they will be equally unwilling in the future. But just as the development of national justice has been gradual, so also will be the development of international justice. All law rests ultimately on the consent of the generality of those whom it governs, and the best service that can be done for internationalism to-day is to attempt to select those subjects on which a general consent may be obtained. They may be few and by no means so advanced as some might wish. But general consent on small things is better than disagreement on bigger issues; for consent produces the habit of consent, and by that alone can development be fostered.

SOME PROBLEMS LEFT

The Border Cities Star

Professor L. A. Prowant of McCracken University, is said to have made a perfect score in a game of Russian checkers, taking the twelve men of his opponent without losing a man of his own. It was one of those once-in-a-lifetime affairs. "Prowant now fears that he has nothing more to look forward to," a dispatch says.

Well, the problem of perpetual motion is still to be solved, also that of bringing together those who need goods but have no money with which to buy and those who have goods but no customers to whom to sell them.

A THOUGHT

For what is a man profited, if he should gain the whole world and lose his own soul?—St. Matthew xvi 26.

A single soul is richer than all the worlds.—Alexander Smith.

Loose Ends

Human nature is revealed in luxurious surroundings—the old are distressed about the young—gorillas come back to Europe—ants fight, too—and I discover the native nobility of Canada.

By H. B. W.

BARE SOULS

THERE ARE a few moments in a man's life when his soul is suddenly revealed and laid bare. You can find out what kind of a man he is in such moments, as for instance, when he is telling a joke, talking to a child, making a speech, disciplining his wife or buying a tag. You can tell a lot about a man when is buying a tag. So the other day, while I was waiting for a friend in the Empress Hotel, I watched one of the younger and more beautiful matrons of Victoria society trying to sell tags to the fashionable crowd which surged through these premises. (The B.C. Conservative Association Executive was surging there at the moment, so you realize how fashionable the occasion was).

To observe a young and beautiful matron trying to sell tags for a worthy charity is rather a disillusioning experience. You would imagine that people who live at the Empress Hotel and surge about its luxurious lobby could spare a few cents for a tag, especially when it is offered by an attractive wench. You would suppose that none would refuse to buy. Well, my careful record showed that 60 per cent refused to buy during the hour I was observing the scene. One prosperous-looking gentleman from the United States received about a hundred dollars in change from the desk and his pockets jingled with coin, but he said to the fair tagger, "No, thank you," and walked away rapidly. A Canadian statesman who is reputed to be worth about a million said he had no change. He went over to the cigar counter, changed a $10 bill and returned to give the tagger a dime.

Many persons whom the tagger accosted walked straight ahead without noticing her in the most revolting fashion, and if no one had been looking I feel sure they would have knocked her down and tramped on her. This brutality seemed to worry her at first, but she got used to insult after a while and quite callous. She realizes now, poor girl, that even amid the luxury of the Empress Hotel many men are savages in disguise. But as an islander it was gratifying to me that most of them were not natives of these shores.

WICKED YOUNG

DISTURBING INDEED to the military mind is the present wave of pacifism which seems to be affecting the educated young of the world. The Oxford Union having voted not to bear arms "for King or country," they took a poll on the same question in the universities of the United States with interesting results, just published. In twenty-seven states at seventy colleges a poll of 22,627 students showed 39 per cent for downright pacifism; 33 per cent for bearing arms only in case of invasion, and only 28 per cent for bearing arms in any United States war.

At the same time in France, the world's chief military power, the growing dislike of the young for slaughter was causing the authorities alarm. The Surete Generale (secret police) has been so distressed by the increasing numbers of conscientious objectors to compulsory military service that it has issued letters of warning to all its branches. It says that the movement has produced "serious effects among young soldiers, reservists and even reserve officers," and "this movement is liable to gain a certain momentum i. steps are not taken."

In all the nations the old men will feel this same alarm over the pacific tendencies of the young. They think the race is degenerating when the young do not want to fight in foreign wars in the interests of other nations or large business interests as they have been doing now for about 5,000 years. It is painful for the old men and they take it almost as a personal insult from their sons. Bu they overlook one thing—the world belongs and always has, to the young. They will inherit in a few years and do what they like with it. What the old men think, what we all think now, has nothing to do with the case. If the young don't want to engage in carnage and hand on the cost of it to their young, as has been the practise up to now, that is their business. We can get as mad as we like about it, but it won't make any difference. And we haven't made such a brilliant success of the world that we can afford to ridicule the next generation.

GORILLAS

STILL, THE older generation is doing its best, and probably with success, to save the young from the dangers of peace. It has succeeded in making the world more hostile and the nations more warlike than ever before and, by a system of economic nationalism, has prepared the way for a bigger and better slaughter, since it is obvious that economic warfare, and the struggle for markets must in the end lead to armed warfare as it always has in the past. Just as I was writing that, I happened to glance at the picture section in The New York Times showing a large photograph of French citizens being instructed in the use of gas masks, in preparation for future needs. They are systematically instructing the French population how to use a new type of mask which makes the wearer look precisely like a gorilla. Every citizen will keep one hanging by his bedside at night, no doubt, in case of trouble. I suppose the idea will spread all over Europe and we shall see a whole Continent returning to the physical as well as the mental characteristics of the gorilla.

ANTS

YESTERDAY I WAS watching the behaviour of some ants in the woods. A war was evidently in progress and some little red ants were bringing home the corpses of some big black ones. A little red ant can carry a black ant ten times his size and weight with ease, and apparently is a more nimble fighter. A state of war exists in all strata of nature, from men down, but observe this: The red ants did not slaughter the red ants, and the black ants lived at peace with one another. They slaughtered only another race of creatures. Men are the only animals which systematically slaughter their own kind. Besides, among ants and sensible things of that sort, civilization is so simple that, if only two ants were left in the whole world, they would soon rebuild it. They would contrive an ant hill on the old model, having inherited the civilized instinct from their parents. Whereas with us, another worthwhile war, according to the best minds of the day, would destroy civilization altogether, and it might require hundreds of years to build it up again. We don't inherit the instinct for civilization in its present form. My own theory is that this form of civilization, not being instinctive, is not suited to the nature of men and ultimately will perish anyway. But not until after the holidays, I hope.

NOBILITY

IN THE furthest wilds of Saanich this week I made an interesting discovery. I discovered the real nobility, the undisputed aristocracy and quality of this country. As a matter of fact, I was in tow of a couple of dairy experts who were looking over the Jersey herds of the island, and I found that the lineage and pedigrees of these animals was a serious, indeed a sacred thing, besides which the human aristocracy of the ian appeared rather parvenu and the proposal to institute titles here quite ridiculous. These Jersey breeders know every bull who over lived in western Canada, I should judge. They look at an animal and instantly recognize him as the great grandson of Pretoria Oxford Janet sired by Willoughby Yorkshire Dawn and that his daughters are So-and-So and So-and-So, with names which make Burke's Peerage appear somewhat nouveau riche.

Every ancestor of these herds is known for fifty generations, every quality on both sides of the family, every indiscretion, every heavy milk producer, every light one. These connoisseurs know besides where every ancestor and every descendant is living at the moment, and how much milk she is giving. They know the reputation of every bull in Canada.

Here indeed is a real nobility, native to our country, bred here of good Canadian stock, fattened on Canadian grass, married to Canadian daughters. Besides it any nobility which Premier Bennett can create with his new titles will seem cheap and tawdry and declasse. It will be a nobility purchased with campaign funds and snobbery. While here is a tradition built through the years on quality and achievement only. Why waste our time talking about the bull of a new Canadian nobility while at our very doors, on the lush grass of Saanich, is the real, ancient nobility of Canadian bull?

THE RHYMING OPTIMIST

By ALINE MICHAELIS

INTO YOUR DAYS

Into your days weave poetry,
Though not, perhaps, in words;
But learn the April ecstasy
Of singing brooks and birds.
Let rustling leaf and whispering grass
Their secrets share with you,
And all the little winds that pass
Give you their dreams anew.

Through all your hours let music stray,
Not chords of harp or lute;
But thought's rapt harmonies that play
When viol and lyre are mute.
Weave song and music to and fro
Through all your hours and days,
Until the rhythmic patterns flow
Serenely, through your ways.

Other People's Views

Letters addressed to the Editor and intended for publication must be short and legibly written on one side of paper only. The longer an article the shorter the chance of insertion.

All communications must bear the name and address of the writer, but not for publication unless the writer wishes.

The publication or rejection of articles is a matter entirely in the discretion of the Editor.

No responsibility is assumed by the paper for the preservation or return to the writers of communications submitted to the Editor.

Letters which do not conform to the above conditions will not be used.

"HONEST JOHN OLIVER"

To the Editor:—I am advised by J. M. Dent and Sons that the printing of the biography "Honest John Oliver" has been started and the first proofs have been mailed, but, owing to distance and time consumed in communication it will necessarily be a considerable time yet before the books can be delivered to subscribers here.

I wish to take this opportunity of thanking the many kind friends in Victoria, who, by subscribing in advance for more than half the required number have made this enterprise possible, nor can I forget the fine courtesy with which, with rare exceptions, I was received by those who for various reasons declined to subscribe.

The success of this appeal, in a period of depression, I attribute to two factors—admiration for the character of John Oliver and personal kindness to myself. One result has been to increase my esteem for my fellow citizens and my faith in the goodness of humanity at large. I shall be rewarded if those who have helped me may in their turn find in the story of John Oliver's life inspiration and courage for "the living of these days."

JAMES MORTON.
954 Heywood Ave.

June 12, 1933.

THANKS THE E. & N.

To the Editor:—I believe it is unusual for the public to thank a railroad company for anything, but I do feel constrained to thank the E. & N. Railroad for resuming the Sunday service they temporarily suspended some months ago. There are many like myself, tied down to business six days in the week, who welcome the opportunity of getting away from town for a quiet day's relaxation in the country. The train left not too early in the morning—9.15 and returned to town at 8 p.m. The passengers generally expressed the hope that this Sunday service would be continued without any further suspension.

Thanking you, E. & N. Railroad, for a day's rest and pleasure.

"OLD-TIMER"

June 12, 1933.

THE RED CROSS APPEAL

To the Editor: — Although unable, because of my illness, to take any active part in the campaign, I should value the opportunity of contributing through your paper, a word of commendation of the Red Cross appeal of this week.

I well remember a dinner in the Empress Hotel—a war-time occasion, probably in 1916—when the speaker stirred all of us "stay-at-home" people to renewed effort for the men overseas by picturing the day when we should be welcoming back the wounded, broken men from the front. "Think," said the speaker, "of how you will feel in that hour, if you have done less than your utmost while staying in the comparative comfort of home "surroundings."

It is this note of "seasonable remembrance" that I should like to sound in regard to the present appeal. For myself, I count it a privilege to have been allowed to serve on the Red Cross Workshop executive committee since its inception, and in this way to have helped thirty-odd returned men (on the yearly average) back to something like a normal way of living.

Now that both the good work and the need being made known, I cannot believe that Victoria people will do anything else than provide sufficiently for the continuance of the shop—and so maintain one of the best bits of work we have ever tackled.

CHARLES D. SCHOFIELD,
Bishop of Columbia.

THAT "SKILLED TRADE"

To the Editor:—It's always refreshing to read H.B.W.'s rambling remarks in "Loose Ends," but to-night in reading what he has to say regarding the reactions of the man in the street toward politics and politicians, one rather thinks that H.B.W.'s ends are in this case rather too loose.

Because the man in the street objects to the preponderance of professional politicians seeking honors, we are told that the intelligence of voters is not very high, that politics is a skilled trade, and that only those with years of training are qualified to act as legislators

It all sounds very nice, and very reasonable, but according to the homely proverb, the "proof of the pudding is in the eating." We are to-day eating the pudding which these same experienced chefs compounded for us, and horrible is the indigestion we are suffering therefrom.

No need to labor the point, for years we have suffered all kinds of maladies from the concoctions of these professional chefs. To state the issue baldly, they're no good. Let's away with them.

As one nears the bottom of his column one finds that even H.B.W. agrees, for he says that among the civilized nations we are the most stupidly governed.

I suggest that he gives further consideration to the subject, and that before he writes another piece upon this topic he goes into consultation with the Little Girl from next door, from whose youthful and unspoiled wisdom he may derive some glimmering of truth.

All of which is submitted with humility, charity and kindness.

HERBERT BOOTHMAN.
2211 Douglas Street.

HOW TIMES HAVE CHANGED!

To the Editor:—In taking a stroll through the Gorge Park last Saturday evening I could not but contrast the scene of desolation that reigned there with the gaity and mirth of a quarter of a century ago.

Standing on the former picnic grounds with the lovely hues of the setting sun reflected on the limpid waters of the Gorge, one could almost hear the shouts of "Peanuts here, five cents a bag!"

There was the shooting gallery from which came the incessant crack of rifles, the tea rooms, band stand and merry-go-round, and later the scenic railway which with the clatter and rattle of its little cars and the screams of their occupants all contributed to make Saturday night at the Gorge Park an occasion to be well remembered.

And then the moving pictures. Clean pictures were shown without charge, usually finishing about 10 or 11 o'clock by a picture of the King. As a rule, however, before the reigning monarch's countenance was thrown on the silver screen some of the crowd, usually those with small children (of which I was one) had commenced making tracks towards the street car. Then by the time the pictures were concluded, from the picnic grounds to the car terminus was one black moving mass of humanity.

On one occasion the writer recalls being in the open car the B.C. Electric used to run in those days, when through some error the operator went past a loop where the cars were supposed to pass each other resulting in his finding himself head on with another car on the single track. Fortunately there was no accident, quite the contrary, for the car was reversed and backed to the double track with the entire passenger list singing "We Won't Get Home Until Morning!"

I was recalled from my retrospections by the honk of an automobile horn on the Gorge Road, opposite the gradually darkening expanse of water, and I found myself gazing, not at the Gorge of twenty-five years ago, but the Gorge Park of to-day, consisting of long uncut grass, a deserted tennis court and a delapidated bathing house.

What a difference!

R. U. AWAIR.

THE KING'S ENGLISH

To the Editor:—I am sure that many who heard His Majesty the King's speech this morning at the opening of the Economic Conference in London must have been thrilled by the voice of His Majesty. The English tongue in the mouth of the King has all those qualities which make the British proud of his mother tongue.

As the radio brings the question of spoken English more and more to the front as a subject of primary importance, I am frequently asked: "What is the best English?" I usually add to my definition the remark that it is the English tongue as it is spoken by three great Georges, George, our King, George Arliss and George Bernard Shaw. The King's English is no meaningless phrase, but the finest example of the spoken language his subjects can have, and it is a patriotic duty to preserve the beauty of such a tongue.

It is noteworthy that the narrowed vowel sounds so often heard and so often mistaken for good speech and which are so prejudicial to musical tone are entirely absent fr speech and voice of the King demonstrates the finest qualiti are, simplicity, clearness, vowe

(Turn to Page 10, Col. 6

KIRK COAL CO.
LIMITED
"Does Last Longer"
GARDEN 5241

Ford
Count the FORD V-8s!
YOU have to look closely these days to spot the new Ford V-8s. It is such a big, roomy, smartly-proportioned car that you have probably considered them much more expensive cars. Prices are as low as $645.
National Motor Co. Ltd.
819 Yates Street

SPECIA
Gifts for the
JUNE BRI
Roger's 3-piece Te
Engraved, regular $
Special at..... $9.
$1.00 Cash—50c Wee
Butter Dishes
Silver-plated, with g
centres. Regular $3.50, special... $1.
Cream and Suga
or Tray
Engraved, regular to
Special at..... $1.
JOSEP
ROSE Lt
1013 Government
E 6014

DAVID SPENCE
LIMITED
Meats--Provisions--Delicatess
WEDNESDAY MORNING VALUES—Cash and Carr

ROAST PORK	BACON	CHEESE
Leg, Sliced ½ lb. 15c	1-lb. Lots Sliced, Standard 15c	Mild lb. lots 15c

Spencer's Dependable Bulk Butter
Not Packaged—It's Fresher—It's Better
Fresh Creamery, lb., 21¢; 3 lbs. for.....6
Pride Brand, lb., 22¢; 3 lbs. for.....6
Sliced Corned Beef, Ham Bologna, lb. lots 1
Sliced Boiled Ham, ½-lb., 17¢; Wieners, lb.....1
Sliced Veal Loaf, lb., 22¢; Potato Salad, lb.....1
Sweet Mustard, Sweet Mixed Pickles, pint.....2
Crescent Shortening, lb., 9¢; Jewell Shortening, lb...1

MEATS — AS CUT IN CASE
For Health and Pocket Eat Spencer Meats
Shoulders Mutton, half or whole, Per lb. 7

Oxford Sausage 2 lbs. 10c
Minced Steak..
Pork Steaks, lb...1
Veal Steaks, lb...1
Lean Boneless Stew Beef, 2 lbs.....1
Spare Ribs, lb., 8¢; Pork Liver, lb.....8
Small Hearts, lb., 6¢; Pork Kidneys, lb.....1
Boiling Beef, lb., 5¢; Kidney Suet, lb.....
Steaks—T-bone, lb. 20¢; Sirloin, lb. 18¢; Round, lb. 1

SERVICE MEATS — DELIVERED
Legs Spring Lamb, lb., 29¢; Lambs' Liver, lb.....18
Loin Pork Chops, lb., 20¢; Pork Sausage, lb.....1
Loin Veal Cutlets, lb., 23¢; Breasts Veal, lb.....
Pickled Ox Tongues, lb., 18¢; Flank Steaks, lb.....1

Groceteria Cash and Carry
For Tuesday and Wednesday's Selling
Ogilvie's Heather Oats, per tube 13
Aylmer Red Pitted Cherries, 8 ozs., 2 tins (limit 6)..11
Aylmer Red Pitted Cherries, 2s, squat, per tin 11
Aylmer Tomato Ketchup, a bottle.....12
Okanagan Tomatoes, 2½s, 3 tins (limit 3) 25
Victory Corn, 2s, 2 tins (limit 6) 15
Royal City Sieve 3 Peas, 2s, tin 10
Quaker Green Beans, 2s, 2 tins 23
Aylmer Apricots, 2½s, per tin 21
Aylmer Pure Apricot Jam, 4s 39
Royal City Strawberry Jam, 4s, per tin 42
Aylmer Tomato Juice, 1s, 2 tins (limit 6).....11
Kraft Salad Dressing, 12 ozs., per bottle.....19
Connor's Herring with Tomato, 1s, 2 tins.....21
Aylmer Spinach, 2s, per tin 14
Aylmer Greengages, 2s, squat, 2 tins.....19
Lynn Valley Peaches, 2s, squat, per tin (limit 4) 14
Lynn Valley Pears, 2s, squat, 2 tins 21
Del Monte Sardines, 2 tins.....19
Sea Foam Pastry Flour, 7s, per sack.....23
Spencer's Diamond "S" Bread Flour, 7s, per sack...18
Bird's "Spongie" Cake Flour, 2 packets for 25
Australian Lunch Tongue, per tin 18
Australian Whole Chicken, per tin 50
Australian Boiled Rabbit, per tin 35
Bird's Lemonade Crystals, per packet.....15
Clark's Tomato Ketchup, per bottle.....15
Burma Sauce, large, per bottle.....18
Johnson's Floor Wax, 1s, per tin 60
Davies' Cambridge Sausage, 1s, per tin.....16
Singapore Sliced Pineapple, 2 tins.....15
Nabob Concord Jelly, per jar.....15
Aylmer Orange Marmalade, 4s, per tin (limit 3) 35
P. & G. Naptha Soap, 8 bars (limit 8) 25
Fresh-made Fig Bars, 2 lbs. for 25
Jif Soap Flakes, per packet 16

TEA
JAMESON'S
Jameson's High-Grade Ceylon and India Teas
Blended to suit the waters of B.C., by THE W. A. JAMESON COFFEE CO. LTD. of Victoria. Grocers Sell It

Become Member of Local Firm

—Photo by Savannah.

GILBERT DUVAL

who is entering the Tire Specialty Company on the corner of Quadra and Yates, as a partner. Mr. Duval is well known in Victoria and is a specialist in all classes of tire repairs and retreading. Born in Victoria, he was employed with Tergeson Brothers for four years before going to the Canadian Goodrich Tire Company in Vancouver, from where he was transferred to Edmonton. He returned to the city in July of last year. ***

Ask Governments To Handle All Relief

Esquimalt Council Requests Provincial and Federal Authorities to Accept Full Cost

Would Have Burden Assumed Under 50-50 Basis to Relieve Municipality

Initial action in taking advantage of the special clause in the British Columbia - Ottawa relief agreement, which provides for any municipality making application to have the governments take over full control of relief was taken by Esquimalt yesterday evening.

A lengthy resolution, drafted by Reeve Albert Heald, which requests the governments to accept full control of municipal relief, was unanimously adopted.

The resolution follows:

"Whereas we have been notified that for the month of June the Dominion Government will only repay 20 per cent of moneys expended on relief for married persons, instead of 33 1-3 per cent as heretofore, and 10 per cent for the month of July instead of 33 1-3 per cent as heretofore.

"And whereas municipalities may appeal against this ruling and if it is proved to the satisfaction of the government that their financial condition warrants this they may receive assistance above the amount as set out,

NON-TAX-PAYING LANDS

"And whereas this municipality has been driven to the necessity of passing a by-law for the purpose of raising $30,000 for current expenditure,

"And whereas a very large portion of the municipality, being government-owned produces no taxes and service maintained on such government property is for the benefit of Canada as a whole and necessary services such as roads, sidewalks, schools, etc., are maintained at the sole expense of the municipal taxpayers, although enjoyed by government army and navy ratings,

"And whereas there are beer parlors and a bottle store in Esquimalt from which the provincial government draws considerable revenue, of which the municipality receives no portion.

"Therefore be it resolved that this council herewith petition the Dominion and provincial governments to assume the full cost of unemployment relief on a fifty-fifty basis, and that a copy of this resolution be forwarded to Hon. R. H. Pooley and our member, C. H. Dickie, urging them to give full support to this request."

The reeve stated that special permission could be granted any municipality desiring greater assistance than provided in the new agreement and he felt that application for such additional assistance should be made by the municipality.

SEEK REFUND

Esquimalt will also ask federal authorities for a refund of one-third of the cost of unemployment relief for single men during January and February of this year.

The reeve pointed out that a verbal agreement had been made with John Day, relief officer for the Fordham Commission, to have the Dominion Government assume full responsibility of single men's relief during these two months.

The municipality had, however, paid one-third of this cost for the two months and in view of this fact, he felt that a refund was due. A resolution requesting the refunding of the money was fully supported and a copy will be sent to Colonel Dennis, chairman of the relief commission.

SURPLUS SET AT $22,406.21

The report of the city auditors on the financial statement for the year 1932 was filed yesterday afternoon with the City Council.

Accompanying the audit was a statement by the city comptroller, D. A. Macdonald, showing that the actual surplus on 1932 operations was $22,406.21, which was applied on reduction of the 1933 tax levy.

DAIRYMEN TO LEAVE CITY

Milk By-law Forces Owners Of More Than Two Cows Outside

Council Asked For Extension Of Time to Aid Some Dairymen

Regulations under the city milk by-law which prohibit keeping of more than two cows in one stable within the city limits, will become effective on July 1. A number of establishments are affected, and yesterday afternoon the City Council had before it a petition from A. Lambrick, asking for an extension of time for himself and fifteen other dairymen.

"Several of the dairymen have made provision to move out of the city, but owing to the depression and present low price of milk they are unable to provide the money for building stables immediately," he stated.

His request was referred to the health committee.

The by-law under which the regulation becomes operative was passed nearly two years ago and warning was then given that compliance must be made by July 1 of this year.

SEES MARKET FOR FRUIT

Montreal, June 13 (Canadian Press).—D. McNair of the Associated Fruit Growers of Vernon, B.C., arrived in Montreal from Southampton to-day aboard the liner Alaunia. He expressed enthusiasm regarding the market for British Columbia fruit in Great Britain.

FANCIFUL FABLES

BILL ATKINSON, THROUGH WITH POLITICS, HAPPY AS AUCTIONEER AGAIN

His flutter in politics ended when he recently retired from the office of Minister of Agriculture, William Atkinson is back at Chilliwack, in the auctioneering business again and happy. The political episode in his life was all a mistake, he says. He did not like controlling a $500,000 budget and it worried him the way persons dipped into the funds for trips and other things He says it would have killed him to remain. He thinks Premier Tolmie should retire, like he did.

This is indicated by a recent interview he gave as he returned to Chilliwack, bought back his auctioneer's business and expanded on things in general in the cattle sales barn.

The interview, as written by George Murray in The Vancouver Province follows:

Why did Hon. William Atkinson, Minister of Agriculture in the Tolmie government, quit?

The question has been asked repeatedly since the minister retired on June 1. It was answered specifically by Mr. Atkinson to friends who welcomed him back to his auctioneer's stand at Chilliwack this week after his four and a half years' absence.

"I pulled out because if I had remained it would have killed me," said the man who threw up a $7,500 a year salary as a minister of the crown and control over a budget of $500,000 a year.

"My health was going rapidly. I was not trained for the work. I did not like the political atmosphere. I could not do favors for hordes of persons who were always nagging me and asking for things I couldn't conscientiously do for them. I am no politician. I have found that out. I will never run for parliament again."

Thus did Billy Atkinson set forth his reasons for getting out—plain, soft-spoken Billy, who in the forty-five years of active life at Chilliwack made friends with everyone; Billy, who is and was a good neighbor, a good citizen, the soul of honesty.

TOO MUCH MONEY

Billy Atkinson, the auctioneer, had been used to handling comparatively small deals. Often in selling household goods he would strive for the extra five cents. He has even held out for the extra penny. That was what made him Chilliwack's biggest and best auctioneer before he went into politics.

He was supreme in his business at that time. Now there are five auctioneers in Chilliwack, and Billy, at sixty-five, must go back and again win a place against them.

Billy Atkinson, used to the small stuff, suddenly found himself with control of the department of agriculture and a budget of half a million dollars.

TOO MUCH MONEY

WILLIAM ATKINSON

former Minister of Agriculture, who got tired looking after $500,000 a year and is now back at his old job of "How much am I bid?"

"It was too darned much money to spend," he said in recalling his Victoria experience. "It hurt me to see it go. And those poor farmers around Chilliwack paying such high taxes. People going on trips at government expense and everyone coming in for a cash allowance of some kind. I worried about it day and night. And when the other ministers came in and said they were short of money in their votes and wanted to dip into my department for a few hundred for this or that, I simply said to them, 'Go ahead, we don't need it as bad as you.'"

"I like country life," said Billy, "and Victoria was too much to suit me. Darn it all, I was never more than half a mile from a cow's tail in my life. And that society stuff, being dressed up all the time and all that—well, it got my nerves after a while."

"Well, how does Dr. Tolmie stand it?" an old neighbor asked during the Jersey field day at Chilliwack.

"Dr. Tolmie can't stand it any better than I did. His health has been ruined by it; and his doctor tells him that he will never go through another election unless he improves," was the reply.

"Well, how did John Oliver stand it, then?" asked another farmer.

"Ha," smiled Billy quietly, "Old Jawn didn't stand it—as you may have read in the papers. He would have lived much longer if he had never seen Victoria. They wore old Jawn to a frazzle, what with the P.G.E. and everything."

START 'EM YOUNG

"My idea," said Billy Atkinson, "of this here political stuff is this: You should catch 'em young and train 'em for it. Here I am at sixty-five. I get dragged into politics and made a minister. I'm too old at that time to learn new tricks.

"I go over there and first thing I look across at Duff Pattullo, a darn smart fellow with a quick way of going after you if you give him an opening. There he is; been at it all his life. He just loves politics. And I come in and what a mess he makes of me in debate.

"He gets the better of me just as I would be the better of him if it came to sizing up a critter. Why, I was first secretary of the B.C. Guernsey Breeders' Association. I'll bet Duff or Pat Maitland couldn't tell you whether a cow was a Guernsey or a Hereford — or whether it was even a cow at all. But they are good in their own lines because they started in young at it."

Mr. Atkinson's first task upon getting back to Chilliwack this week was to walk up to Jack Thompson, the auctioneer who bought him out four and a half years ago and say, "Look here, Jack, I want the old sale barn back and the yard. And how much will you take."

It has been no bonanza for redfaced Jack Thompson, so he quickly relinquished to Billy.

Then Billy looked over the city directory and found that a new auctioneer who started since Billy went to Victoria is John Wheeler. John has been mentioned as a possible C.C.F. candidate in the Chilliwack district against Uncle Dodsley Barrow.

"Well, if John takes up that stuff, I ain't going to have much opposition there," was Billy's only comment. "Politics will sure cook any man's goose."

AMONG FAMOUS SPEECHES

Famous among the public speeches made by Billy while in public life was one at a dinner given by the breeders of a certain species of purebred dairy cow. At the head table were men who had spent a lifetime breeding this kind of dairy animal. Some had fortunes invested in the cattle. Most of the persons present were enthusiastic supporters of the breed. Hon. William Atkinson was called upon for a speech. After a few rambling remarks, he proceeded to put his foot in it.

"Trouble with your breed of cows is," he said, "they are too confounded hard to milk. If you could train them so that a man could milk one of them without pulling his arms off, they might be some good."

Billy could never understand why his speech was not well received.

LIKES THE COUNTRY

"No, I leave the political field with only one regret," said Billy Atkinson, "and that is that I could not have done more for the people. I liked the men I met. The newspaper men were awful decent to me.

"Dr. Tolmie I have known man and boy, and I like him better every year. But he should be out of it, for his own good. I even like the Labor fellows and the Liberals and I wish them all the best in the world. But for me—I like the country life best. Come down to the sales barn any time and see me."

FAKE MANUSCRIPTS

New York, June 13. (Canadian Press)—Dr. Samuel A. Tannenbauo, expert who tells people whether treasured old manuscripts are genuine or faked, says eight out of every ten he examines are false. He recalls, with a chuckle, the said tale of M. Charles, a French professor. In 1869 the professor paid 250,000 francs for "signatures" of St. Peter, Julius Caesar and Cleopatra.

Excursion to Seattle, Saturday, June 17, Princess Marguerite. ***

Sinking Fund Bonds Secured

An exchange of nearly $90,000 worth of C.N.O.R. stock for City of Victoria bonds, to be put in the sinking funds was authorized by the City Council yesterday afternoon.

The exchange was in lots of £8,000 and £10,000, in one case the city getting Victoria debentures maturing in 1962 and in the other, 1958. The C.N.O.R. stock matures in 1961.

Four purchases of Victoria bonds for sinking funds were also authorized. One $3,000 block, maturing in 1938, was bought at a price to yield 6 per cent, and a third block maturing in next year at a figure to yield 6.50 per cent, an da third block maturing in 1945 at a price yielding 6.20 per cent.

Do you climb mountains to reach your telephone?

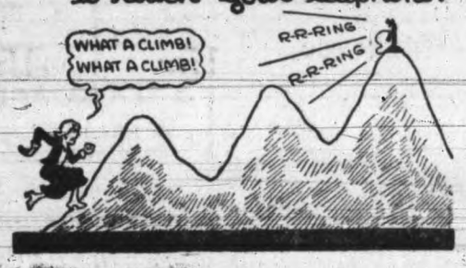

AFTER rushing from various parts of the house to answer the one telephone, Mrs. Weary feels as though she's been spending the day climbing mountains. The telephone is on the main floor. It seems that it always rings when she's down in the basement or up on the second floor. No wonder she's tired.

One *extension telephone* or more in the house would make life so much easier for mother.

B. C. TELEPHONE COMPANY

MOST FOLKS NEED BRAN

YOU need bran if you are one of millions suffering from lack of bulk in the diet. Eat a bran you'll like. Profit from the experience of those who eat Post's Bran Flakes regularly every day for *health and enjoyment*

Include Post's Bran Flakes in your daily diet. There are many pleasant ways. For instance, as a cereal with milk or cream or with berries or fruits. Then you'll find Post's Bran Flakes a delicious food you'll want to eat. Makes delicious muffins, too. See recipe on the package.

Constipation due to insufficient roughage in the diet should yield to Post's Bran Flakes eaten regularly. A competent physician should be consulted for cases not corrected in this simple manner.

B18-13

POST'S BRAN FLAKES

EFFECTIVE . . . DELICIOUS . . . MADE IN CANADA

FINAL INSTRUCTIONS BEFORE THE LONDON CONFERENCE

DAVID SPENCER LIMITED

Holiday Togs

Special Wednesday Values

The Very Latest Beach Wear and Swimming Suits

Priced As Low As .. $1.95

Cotton Slacks, well made and neat-looking, are correct for sailing, beach wear or for the summer resorts. In white or navy, with button trimming. Sizes 14-20. A pair,

$1.50 and $1.95

Flannel Slacks in blue and green, are distinctive summer togs. A pair,

$4.75

Women's Swimming Suits in one and two-piece styles, are shown in all the latest color effects and plain shades. Blue, green tangerine, brown and black. Each,

$1.95

—Whitewear, First Floor

Children's Sandals for Summer

Sizes 5 to 2 A Pair..... 95c

These Brown Leather Sandals, with crepe rubber soles, are our best value in Children's Vacation Shoes. A new shipment has just arrived—but they are going so quickly, we do not expect to have a full range of sizes after Wednesday morning.

—Bargain Highway, Lower Main Floor

FLANNEL SKIRTS

FOR SUMMER SPORTS WEAR

$1.95

A choice selection of these Skirts are shown in cream, sky, green, grey and pink. All neat fitting, finished with pockets and buttons. Sizes 16 to 20.

—Mantles, First Floor

15 Only Bolero Costumes $2.95

Sizes 14 to 20. Each.....

The Suits consist of a smart coat and wool skirt to match. These, worn with a Rhumba blouse, make a smart, inexpensive costume for summer. Shades, blue, fawn and wine.

—Mantles, First Floor

Hammocks

Each..... $2.95

Gauze - weave Tapestry Hammocks with built-in pillow and head and foot stretchers. Special, $2.95

—Draperies, Second Floor

Printed Curtain Scrim

40 Inches Wide. A Yard..... 19c

A fine quality of Curtain Scrim in a wide range of designs and colors. Amazing values.

—Draperies, Second Floor

BARGAINS IN STAPLES

Bridge Sets in colors, with fringed ends. Cloth 36x36 inches and four napkins. Set..... 79¢

Colored Striped Turkish Towels, size 22x42 inches, Each at ..... 25¢

White Turkish Towels with colored borders, 3 for.. 50¢

White Huck Face Towels, 3 for..... 25¢

White Flannelette, 36 inches wide, per yard ..... 15¢

—Staples, Main Floor

SOOKE

The first of a series of barn dances to be held Saturday nights at Woodside Farm took place June 10. Residents of the Sooke district, Cobble Hill, and Duncan were among the 200 present.

Music was furnished by two violins and a piano.

A special dance for Victorians will be held June 17 with the Sixteenth Scottish, six-piece orchestra supplying the music.

A good number turned out to the first softball practice of the season Sunday evening. Plans are under way practice will be held during the week and later in the season regular games with outside teams will be played. to form a senior and junior team. A

BILIOUS HEADACHE INDIGESTION quickly relieved by Dr. CHASE'S KIDNEY & LIVER PILLS

SOCIAL, PERSONAL AND HOME INTERESTS

Yeast Flakes

N.B. Concentrated Yeast Flakes, direct shipment, regular 40c per package. Special this week. Per package ..... 28¢

Stower's English Pure Lime Juice, quarts ..... 60¢, pints ..... 35¢
Jameson Sherbet and Lemonade Crystals, per tin ..... 19¢
Choice Black Stewing Figs, 3 lbs. for ..... 25¢
Nabob Lemonade Cordial, bottle makes 20 glasses. Per bottle ..... 25¢
S. P. Cottage Rolls, lb. ..... 15¢
Fletcher's Delicious Bacon, lb. ..... 25¢
Boiled Ham / Lunch Tongue ..... lb., 30¢
Choice Side Bacon, piece or sliced, per lb. ..... 16¢
Cooked Corned Beef / Head Cheese and Bologna ..... lb., 15¢
Fresh Pork Spareribs, 3 lbs. ..... 25¢
Fresh Cottage Cheese, lb. ..... 15¢
Mutton Chops, lb. ..... 15¢
Pork Chops, lb. ..... 18¢
Fresh Red Spring Salmon, 2 lbs. ..... 35¢
Young Red Salmon, whole or ½ fish, per lb. ..... 10¢

Groceteria Specials
Grape-Nuts Flakes, 3 packets ..... 29¢
Slawson's Delicious Spread Cheese, ½-lb. packets, 2 for ..... 25¢
I.B.C. Big Wooden Box Soda Crackers ..... 31¢
Heinz Delicious Prepared Spaghetti, 3 tins ..... 23¢

H. O. KIRKHAM & CO. LTD.
612 Fort Street

SUEDE TAFFETA SLIPS
White, Peach, Pink and Sand $1.00

Phone G 5913 — A.K. Love Ltd. Ladies' Wear — 708 View Street

Business Women Hear Report of Everett Meeting

An interesting account of the Washington State Federation meeting held recently at Everett was given at the supper meeting of the Victoria Business and Professional Women's Club in the Y.W.C.A. yesterday evening. Miss Clay, the president, presided. Mrs. M. Hall was the speaker and Mrs. Helen Gregory MacGill of Vancouver was a guest for the occasion, and told the gathering briefly of the work of the Minimum Wage Board.

Mrs. M. Hall gave an interesting resume of the proceedings of the state convention of the Washington clubs held at Everett. She recalled the fine address given by Miss Charl Williams on the responsibility of the business and professional woman towards education at the dinner held under the auspices of the Everett Club.

Mrs. Hall summed up her impressions of the gathering under three headings: First, the intense virility of the women, who numbered between 200 and 300; second, the tremendous desire for a realization that there was no difference in the ultimate aims of the business women in Canada and the United States, which manifested itself as a potential force of tremendous power; third, an impression of great enthusiasm, an effect of whole-hearted intentness on the serious things, and the ability to assume a whole-hearted light-heartedness when the occasion warranted it.

The gathering adjourned shortly before 8 o'clock in order to enable the members to attend the Minimum Wage Board hearing at the Parliament Buildings.

We've been friends for
Three Generations

"I've raised nine children and fourteen grandchildren on 'Vaseline' Jelly, soothing burns and bruises, relieving sniffles and other ailments; healing babies' chafes and rashes, keeping the tender skin smooth. It's always been the 'Handiest Thing in the House.'" Every member of the family needs 'Vaseline' Petroleum Jelly. Get a jar today.

BE SURE YOU GET THE GENUINE LOOK FOR THE TRADEMARK VASELINE WHEN YOU BUY.

If you don't see it you are not getting the genuine product of Chesebrough Mfg. Co., Cons'd., 5520 Chabot Avenue, Montreal.

Vaseline
TRADE-MARK

$1.00 Trade-in Allowance
for any old electric appliance on the purchase of a Hotpoint Iron, Toaster or Percolator
B. C. ELECTRIC
Douglas Street

Sister Mary's Kitchen

CHERRIES ARE DELICIOUS IN A VARIETY OF DESSERTS

By SISTER MARY

"Billy Boy" made cherry pie famous long ago and a fresh cherry pie made of perfect, tart fruit, is deservedly popular. But there are innumerable puddings and concoctions of modern invention that are equally delectable.

The big sweet cherries are inviting served fresh and whole. There are several cherry salads that are delicious and colorful. One salad uses the juice of red cherries with granulated gelatin for the foundation and sprinkles large white cherries, which have been stoned, of course, through the mold. Add chopped nuts to the salad dressing used with the salad.

Cherry puddings are innumerable. Boiled cherry pudding was a favorite dish for farm hands when cherry pie palled. Eaten with sugar and cream it was almost a full meal in itself.

Cherry shortcake is made just like strawberry shortcake, using a baking powder biscuit dough. Cherry ice and sherbet are alluring hot weather desserts. Cherry ice has a distinctive flavor and if made with bright red fruit has a beautiful color.

CHERRY ICE.

Two teaspoons granulated gelatin, 2 tablespoons cold water, 1 cup boiling water, 4 tablespoons lemon juice, 1 cup cherry juice, 1 cup sugar.

Heat one quart of fresh cherries and strain off juice. Soften gelantin in cold water for five minutes and dissolve in boiling water. Add lemon juice, cherry juice and sugar. Cool and turn into freezer and freeze until firm. Use four parts ice to one part ice cream salt for the freezing mixture.

CHERRY PARFAIT

This rich, delicious frozen dessert can be frozen in a mechanical refrigerator or packed in ice and salt and frozen without stirring.

One cup pitted cherries, 1½ cups sugar, 4 lemons, 2 oranges, 2 teaspoons granulated gelatin, 3 cups whipping cream, ½ cup boling water, 2 tablespoons cold water.

Add bailing water to sugar and make syrup. Add cherries and remove at once from the fire. Let stand until cool. Soften gelatin in cold water and dissolve over boiling water. Add to cherry mixture with juice of oranges and lemons. When cold add cream whipped until firm. Turn into mold and freeze. Use eight parts ice to one part ice cream salt for the freezing mixture.

To-Morrows Menu

Breakfast: Cereal with strawberries, cream, spinach with poached egg on toast, milk, coffee.

Luncheon: Baked timbale of carrots, graham bread and butter sandwiches, hearts of lettuce, cherry tapioca and pudding, milk tea.

Dinner: Baked stuffed haddock, tomato sauce, potatoes with parsley butter, creamed chard, cottage cheese and beet salad, cherry ice, sponge cake, milk, coffee.

Send Your GOLFING GARMENTS TO NEW METHOD LAUNDRIES LTD. PHONE G 5166

PRETTY FIANCEE OF OTTAWA MAN

Miss Cornelia Anne Vanderhoef, daughter of Mr. and Mrs. F. Bailey Vanderhoef, of Greenwich, Conn., and one of New England's most beautiful young women, is the financee of Fred H. Booth of Ottawa.

GARDEN PARTY AT "CLOVELLY"

Esquimalt I.O.D.E. Plan Function at Lady Barnard's On June 21

On Wednesday, June 21, a garden party will be held in the beautiful grounds of Clovelly, kindly loaned by Lady Barnard, under the auspices of the Mary Croft Esquimalt Chapter I.O.D.E.

At their meeting held yesterday afternoon in the Municipal headquarters, Union Building, a very attractive programme was planned by the members, including fancy dances by pupils of Miss Violet Powkes and folk dancing by children from Lampson Street School, winners of the trophy in their division at the Victoria Musical Festival. Tea-cup reading and palmistry will also be featured.

Mrs. F. R. Wright was appointed general convener. Other conveners named were: Afternoon tea, Mrs. J. T. Jones; programme, Mrs. J. A. P. Crompton and Mrs. Brown; home cooking, Mrs. W. Booth; flowers and vegetables, Mrs. G. P. Clarke; housie-housie, Mrs. J. Quinn, and candy, Mrs. Horsgood.

An appeal from the Municipal organizing secretary to work for a larger membership was met by the suggestion that all should endeavor to introduce a new member at the September meeting. Mrs. L. Burnett was proposed and accepted for membership. Mrs. W. H. Booth will convene tagging for Alexandra Rose Day, June 24.

Mrs. R. P. Matheson gave a report of the very successful Girl Guide garden party held Saturday. Mrs. Wright and Mrs. A. A. Warder, who had attended, expressed appreciation of the very enjoyable programme provided.

Mrs. Matheson also reported on the good progress made by Esquimalt Guides and Brownies. At the request of Mrs. Sills, captain, a demonstration of the use of fire extinguishers was kindly given to the guide company by the local firemen.

A list of articles collected by members to be sent to a family in the Peace River district was given by Mrs. Booth who will send off the parcel.

Mrs. Withers reported on the recent inspection of the Naval Cadets by Admiral Story. As educational secretary Mrs. Matheson told of the good work of the I.O.D.E. bursary holder in Esquimalt, who has just passed through college very creditably. A short essay on impressions of a first year in college, written by this young student, was read and received with appreciation by the members.

The next meeting of the chapter will be held on the second Monday in September.

Bridge Teacher Sues Culbertson

Canadian Press

New York, June 13.—E. Hall Downes, Pittsburgh bridge teacher, filed suit against Ely Culbertson in Supreme Court to-day to determine his right to teach the "approach forcing system" of bidding.

Downes issued a statement saying he had "brought this suit against Mr. Culbertson because the time has come when he must be made to understand that no one man owns the game of contract bridge" and because "any efforts that anyone may make to racketeer the game must be stopped."

Jubilee Sewing Meeting.—The members of the Women's Auxiliary to the Jubilee Hospital will meet for sewing to-morrow afternoon at 2 o'clock.

By living on private yachts moored in the River Thames, a number of Londoners escape rents, taxes and house duty by paying a mooring fee of only three guineas a year.

Chromium is the hardest of all metals.

EASTERN K.C. TO ADDRESS WOMEN

Norman Sommerville, K.C., of Toronto, will address the Women's Canadian Club on Thursday afternoon at 2.45 o'clock at the Empress Hotel. Mr. Sommerville, who comes with the reputation of a brilliant speaker, will take for his subject, "Recent Observations in Europe." He is chairman of the Canadian Red Cross executive and is on the executive of the League of Nations Society. Mrs. Dorothy Morton Gough, pianiste, will be the soloist.

Jubilee W.A. Plan Membership Drive

The Women's Auxiliary to the Jubilee Hospital will conduct their annual membership drive from June 14 to 24, when members of the auxiliary will be stationed in Spencer's to receive dues and subscriptions.

Those in charge will be as follows: June 14, morning, Mrs. C. French; June 15, morning, Mrs. R. J. Robertson and Mrs. A. McKeown; afternoon, Mrs. Hermann Robertson and Miss Eberts; June 16, morning, Mrs. Jaffray; afternoon, Miss Heisterman; June 17, morning, Mrs. Hermann Robertson; afternoon, Miss Curry and Mrs. Ross; June 19, morning, Mrs. Sheppard and Mrs. R. J. Robertson; afternoon, Mrs. R. H. Oliver; June 20, morning, Mrs. J. J. Collinson; afternoon, Mrs. Robson and Miss Dysart; June 21, morning, Mrs. P. Taylor and Mrs. H. Heisterman; June 22, morning, Mrs. H. Robertson and Mrs. Curry; afternoon, Mrs. C. French and Mrs. Hole; June 23, morning, Mrs. Jaffray and Mrs M. J. Roberts; afternoon, Mrs. E. H. Griffiths and Mrs. A. McKeown; June 24, morning, Mrs. H. Robertson; afternoon, Mrs. V. Roberts and Mrs. Jaffray.

TO DANCE IN AID OF CHILDREN'S FUND

ADELINE GRANT

who, with her pupils, will be seen in several Highland numbers at the Violet Fowkes Dance Recital on Friday, June 16, at the Shrine Auditorium.

PERSONAL

Mrs. Frank Guilkey of Seattle is a visitor in the city, the guest of Mrs. J. C. Holley, Yates Street.

* * *

Mr. and Mrs. Charles Hutchinson have had as their guests, Dr. and Mrs. S. C. Pomeroy and their children, Elsie May and Ralph.

* * *

Mr. Thomas Easton of Victoria is spending two weeks in Vancouver, the guest of his parents, Mr. and Mrs. T. Easton.

* * *

Miss Ruth Moore, who has been attending McDonald College in Quebec, is now visiting in Philadelphia as the guest of relatives.

* * *

Mr. and Mrs. G. Hummel, Shanghai; Mrs. W. Hummel, England, and Miss Mary Hummel are guests at "Kilmalu," Mill Bay, prior to leaving for Alaska.

* * *

Mrs. Eva M. Doane and Mrs. Phyllis Pottinger, left Sunday for Kelowna, B.C., where they are representing Carne Rebekah Lodge No. 45, at the Rebekah Assembly of British Columbia.

* * *

Mrs. Arthur K. Mitchell and Miss Gladys Irving, who went over to Vancouver to attend the Rogers-Thomas wedding, returned on Sunday afternoon to their home in Victoria.

* * *

Mrs. Ira D. D Uhthoff is visiting Vancouver as an examiner for the Vancouver School of Decorative and Applied Art, and will return to Victoria on Thursday.

* * *

Miss Kathleen Cumming and Miss Eileen Griffin, both of Vancouver, have returned to their home on the mainland after spending a few days in Victoria as the guests of Mr and Mrs. Edwin M. Brown, St. Ann Street.

* * *

Mr. and Mrs. D. J. Angus, Rockland Avenue, who went over to Vancouver to attend the Rogers-Thomas wedding that took place there on Saturday, have returned to their home in Victoria.

* * *

Mrs. A. H. Mitchell, with her small son, Hugh, and Miss Margaret Stuart of Chicago, who has been visiting in Victoria for some months, will sail this evening by the Ss. H. P. Alexander for San Diego to spend the summer with Mrs. Mitchell's father, Sir John K. Barrett, formerly of Victoria.

* * *

Mr. and Mrs. J. W. Ruggles and their family will be in Victoria this summer, as they are returning the first of July to British Columbia to live after several years in Seattle. Their daughters, Florence and Elizabeth, were in Vancouver this week-end visiting Margaret Rose and Joan Arbuckle.

* * *

Miss Jessie E. M. Williamson was a tea hostess in Vancouver on Sunday afternoon, entertaining at Quilchena Golf Club in honor of Mrs. Nels Hjorth of Hollywood, who is spending the summer at Shawnigan Lake, V.I., and is the guest for a few days of her sister, Mrs Arthur Chapman, Vancouver.

* * *

Mr Robert F. Driscoll, who is attending the Boston Technology College, has returned to Victoria to spend the summer vacation with his mother, Mrs. M. F. Driscoll, York Place. Mr. Bryce Evans, who is attending Toronto University, has also returned to Victoria for the summer months as the guest of his aunt, Mrs. C. F. Armstrong.

Miss Agnes M. Robertson, daughter of Mr. and Mrs. H. L. Robertson, Vancouver, and granddaughter of the late Capt. H. J. Robertson, formerly of Foo-Chow, China, and latterly of Moresby Island, will be a passenger to Shanghai on the Empress of Canada, sailing June 17. Miss Robertson is a niece of Mr. B. L. Robertson, the well-known local accountant.

* * *

Rev. E. M. Taylor of Knowlton, Quebec, who is visiting in Victoria with his daughter, Mrs. J. E. Runions, Marne Street, will leave on Thursday evening for the mainland en route to his home in the east. Mrs. W. D. Mills of San Francisco, who is the guest of her sister, Mrs. Runions, will leave on Saturday night on the Ruth Alexander for her home in California.

* * *

Forty members of the Victoria Women's Institute paid a surprise visit to Mr. and Mrs. Nelson Brown at their home, King's Road, recently, prior to their departure for a trip to New York. A basket containing dainty gifts, together with a handsome bouquet, was presented to Mrs. Brown, accompanied by the best wishes of the members for an enjoyable trip.

* * *

The Chummy Club of Metropolitan Church will hold a silver tea on the afternoon of Thursday, June 15, at the home of Mrs. Byron Johnson, Cotswold Road, the Uplands, one block up from the end of the car line, or direct to the house by the Oak Bay bus. The artists will be Mrs. A. W. Stokes, soprano; Miss Norah Jones, contralto; Miss Barbara Fraser, pianist; Julia Kent-Jones, elocutionist; Nancy Kyle, 'cellist, and Howard Barnett, boy soprano.

* * *

Mrs. J. C. Holley entertained at the tea hour yesterday afternoon at Holley's Cafe in honor of Miss Lee Tonkin, who will leave on Thursday for England. The table was attractive with summer flowers, and the guests included Miss Tonkin, Mrs. Alison Smith, Toronto; Mrs. O'Brien, Toronto; Mrs. Frank Guilkey, Seattle; Mrs. Edith Campbell, Miss Joan Campbell, Mrs. Mackenzie, Mrs. Stuart Waugh, Mrs. Grimms, Mrs. H. O. Kirkham and Mrs. J. B. Shaw.

* * *

About thirty people took advantage of the rare treat offered in the excellent musical programme and tea given at the Cowichan Bay Inn on Saturday afternoon. All the performers were from Victoria: Mrs. Clifford Warn and her two talented daughters played several trios, on piano, violin and 'cello; Miss Doreen Wilson sang two solos, Mrs. C. E. McNeill charmed her audience with vocal and instrumental numbers, and Mr. S. J. Chiveral's fine voice was heard in several numbers which were greatly enjoyed and encores demanded in every case. All present sincerely hoped that they would soon visit the district again and give another concert. Tea was served under direction of Mrs. H. Kayll, and Mrs. Evelyn McConnell had charge of the programme.

* * *

Arrivals at the Empress Hotel to-day include: Mr. H. T. Frederickson, Vancouver; Mr. H. M. McLarin, Vancouver; Mr. Bruce Fraser, Vancouver; Mr. T. Costello, Toronto; Mrs. F. A. Drumt, Ocean Falls, B.C.; Mrs. B. Tourtellot, Port Arthur, Ont.; Mr. R. A. Milburn, Toronto; Mr. and Mrs. A. F. Sidebotham, San Francisco; Miss M. I. Tripler, Tacoma, Wash.; Mrs. J. R. Whepley, Lemon Cove; Miss R. Whepley, Lemon Cove; Mr. and Mrs. E. Pulham, London, Eng.; Mrs. Willard, Vancouver; Mr. and Mrs. A. Myers, Vancouver; Mr. R. David and family, Montreal; Mr. and Mrs. Neilson, Vancouver; Mr. and Mrs. M. B. Russell, Louisville, Ky.; Mr. J. B. Lee, Vancouver; Mr. and Mrs. O. Z. Brewer, Spokane, Wash.; Mr. and Mrs. W. W. Powell, Spokane; Mr. C. W. Tysoe, Vancouver; Mr. R. W. McMurray, Vancouver; Miss Margaret Stuart, Chicago; Mr. M. A. Van Roggen, Vancouver; Mr. and Mrs. H. M. Sinclair, Phoenix, Arizona; Mr. and Mrs. C. Wakely, Vancouver; Mr. T. J. Pearson, Vancouver; Mr. Thos. Fannin, Vancouver; Mr. A. M. MacAuley, Vancouver; Mr. H. Meakin, Vancouver; Mr. F. L. McClement, Vancouver; Miss M. Purvis, Seattle; Miss Jean Wilson, Seattle; Miss E. E. Mills, Seattle; Mr. and Mrs. H. D. Thomson, Powell River, B.C.; Mrs. R. L. Cobb, Campbell River; Mr. C. S. Powell, Vancouver; Mr. J. R. Coe, Vancouver; Mr. A. F. LePage, Vancouver; Mr. and Mrs. C. A. Cotterell, Vancouver; Mr. S. A. McInnes, Vancouver.

ALL READY FOR BIG GYMKHANA

Many Attractions at Willows To-morrow Afternoon; to Aid Women's Workroom

Overwhelming success is indicated for the grand gymkhana which is to be held at the Willows track to-morrow afternoon commencing at 2 o'clock in aid of the funds of the Women's Workroom. All the boxes have been sold and it is anticipated that the grandstand will be filled with spectators, as the ordinary admission fee includes a seat in the grandstand.

Mrs. Hermann Robertson and Mrs. Lennox Irving are the general conveners and are being assisted by able committees. There will be many attractions in addition to the riding events and the pet parade, including afternoon tea in front of the grandstand, "hot dogs" and hot roast beef sandwiches, cold drinks and other booths.

Children all over the city are to-day grooming their pets in readiness for the pet parade, which will start at 4.30 o'clock. Dogs are getting an energetic scrubbing, cats are being brushed until their coats shine like satin, and their little masters and mistresses are worrying mother about costumes for the great occasion.

Many attractive prizes are being given both in the gymkhana and pet parade, and with ideal weather promised, the success of the afternoon is assured.

Duncan Sisters Seek Bankruptcy

Los Angeles, June 13 (Associated Press). — Vivian and Rosetta Duncan, the "Topsy and Eva" of stage and films, will not know whether they are legally bankrupt until August 7.

They were to have appeared in federal court yesterday to answer creditors, who oppose their bankruptcy petition, which would relieve them of claimed obligations totaling $400,000, but a continuance was granted when their attorney informed the court the actresses were in the east filling theatrical engagements.

Soroptimists to Sponsor Revue

After the Soroptimist Club's monthly dinner meeting at the Bon-Ton recently, when Mme. Vivenot gave an interesting talk on Japan, the members accepted Mrs. Dorothy Wilson's kind offer to repeat her children's dance-revue, "Happyfeet," in aid of charitable undertakings through the club. Many requests have been made by the public for a repetition of the revue, which will be staged at the Shrine auditorium on Saturday afternoon, June 24, at 2.30 o'clock.

BANKERS' SISTER OFF TO EUROPE

Miss Anne Morgan, sister of J. P. Morgan, the banker, is shown here as she ascended the gangplank of a ship bound for Europe, where she spends much of her time.

Sensational offer!
3 KOTEX
with Patented★ Equalizer
for 74c

KOTEX radically improved... Kotex emphatically bettered... yet offered at sensationally low introductory price, 3 boxes for 74c.

The new Patented Equalizer in Kotex gives 20 to 30% greater protection. It gives more adequate, more comfortable protection—and edges stay dry because of lengthwise absorption.

Kotex, alone, offers phantomized ends for non-revealing protection. The famous Kotex softness is retained—its super-absorbency—its easy disposability. Remember, too, that it can be worn on either side with equal safety.

—Illustrations and text copr. 1933, Kotex Co.—

★The New Patented Equalizer cannot be duplicated in any other pad. It is protected by Can. Government Patent No. 324,355.

GARDEN PARTY

SATURDAY, JUNE 17, FROM 2.30 P.M. TO 6 P.M.

Under Auspices and in Aid of Funds, North Quadra Troop and Pack
BOY SCOUTS' ASSOCIATION

At "CLOVERDALE," Residence of Hon. S. F. Tolmie, Premier, Saanich

Attractions Include: Music—Boys' Band, Under Bandmaster C. H. Rowles; Scout Display—Under Direction Scoutmaster Miller; Magic and Conjuring—H. Harkness; Dancing—Exhibition Presented by Miss Florence Clough; Wrestling—Exhibition Presented by Mr. Matthews; Punch and Judy Show; A Variety of Games. Tea and Refreshments. Admission Free

BRENTWOOD

The women's auxiliary of St. Stephen's and St. Mary's has completed arrangements for their annual garden fete to be held June 17, from 3 to 6 o'clock. Major and Mrs. W. R. McD. Parr, "Kildoon," West Saanich Road, have lent their grounds for the occasion.

Mrs. Levy and family, Victoria, spent the week-end at the home of Mr. and Mrs. Noble, Moodyville.

Miss Mary Bastin, Mount Newton crossroad, left Monday to spend the summer at Radium Hot Springs.

Allan Denny, who has spent the last two years visiting relatives in Scotland, has returned to the farm of L. Hagan, Mount Newton.

Mr. and Mrs. L. L. Erb and son Jack, and Capt. and Mrs. H. Robinson and family, Victoria, were guests on Sunday of Mr. and Mrs. R. L. Erb, Verdier Avenue.

Mrs. T. Cowdy, Stelly's crossroad, has left to spend the summer with relatives in Toronto.

Mr. and Mrs. Tubbs and daughter, Victoria, are spending a holiday at their summer cottage, Brentwood.

Over 500 people on Sunday attended the first annual sports held by the West Saanich Indians on the school sports field. Indians from many reserves competed, including Cowichan, Nanaimo, Malahat, Coal Bay, Esquimalt, Saanichton and West Saanich. A football game between Saanich and Cowichan was won by the home team, 2-1. The events and winners were as follows:

Girls six and under—1, Cecelia Cooper; 2, Violet Thorne.

Boys six and under—1, Johnny Cooper; 2, Johnny Samson.

Boys eight and under—1, Raymond Samuel; 2, Roy Paul.

Girls ten and under—1, Sarah Thorne; 2, Cecelia Cooper.

Boys ten and under—1, Roy Paul; 2, Sammy Sam.

Girls twelve and under—1, Ivy Thorne; 2, Sarah Paul.

Boys twelve and under—1, Albert George; 2, Herman Samuel.

Boys fourteen and under—1, Arthur Cooper; 2, Henry Cooper.

Girls sixteen and under—1, Ivy Thorne; 2, Sarah Thorne.

Boys 100 yards—1, Peter Abraham; 2, Dominic Joe.

One hundred yards open—1, Abel Joe; 2, Philip Canute.

Two hundred twenty yards open—1, Peter Abraham; 2, Joe Joe.

Four hundred forty yards open—1, Dominic Joe; 2, Joe Joe; 3, Abel Joe.

Ladies' walking open—1, Ellen Abraham; 2, Mrs. Eddie Underwood.

Girls' open—1, Stella Cooper; 2, Mary Morry; 3, Joan Colbert.

Broad jump — 1, Peter Abraham, seventeen feet ten inches; 2, Joe Joe, seventeen feet four and one-half inches.

Fat men — 1, E. Maber; 2, Isaac Bartleman.

Shell race — 1, Dominic Joe; 2, Arthur Cooper.

Thread and Needle—1, Peter Abraham and Edith Thorne; 2, Abel Joe and Magden Smith.

Obstacle race—1, Dominic Joe; 2, Joe Joe.

Three-legged race—1, Felix Paul and Mac; 2, Abel Joe and Alexis Canute.

Hop-step-and-jump—1, Peter Abraham; 2, Leslie Thomas.

Pole vault—1, Peter Abraham.

Blindfold frog race—1, Dominic Joe and Abel Joe; 2, Felix Paul and Mac.

Stout ladies—1, Julia Paul; 2, Mrs. Lacourslere.

Sack race—1, Abel Joe; 2, Felix Paul.

Knox Garden Party—Lady Emily Walker will perform the opening ceremony at the garden party to be held at the home of Rev. J. S. and Mrs. Patterson, 878 Esquimalt Road, to-morrow afternoon at 2.30 o'clock. The affair is under the auspices of Knox Presbyterian Church and among the many attractions will be musical selections by an orchestra and songs by Mme. Scott-Burritt.

Excursion to Seattle, Saturday, June 17, Princess Marguerite. ***

Yard Dry Edgings
$4.00 Per Cord
CAMERON WOOD & COAL CO. LTD.
1126 BROAD STREET
Opposite Spencer's

Lifetex Bathing Caps
last 5 years. The thinnest, strongest Cap made. Their thinness protects the most delicate hair wave. In assorted colors, 80c and 90c
MacFarlane Drug Co.
Cor. Douglas and Johnson Streets

Take This Sure Road to Charm

Charming people are made, not born. For 45 years the Harper Method and its scientific preparations have brought lustre to neglected hair and the glow of youth to tired skin. Let us show you what a series of inexpensive treatments can do.

Harper Method Shop
1207 DOUGLAS ST. PHONE E 4926

Canadian Daughters' League.—Assembly No. 5, Canadian Daughters' League, will hold their social meeting in the Shrine Hall, View Street, at 8 o'clock on Thursday evening. As this is the last meeting before the holidays it is hoped that there will be a large attendance of members.

HIGH TEST — SAFETY PACKAGE
GEM 100% LYE
GEM LYE
Opens Clogged Drains. Keeps Drains Open.
AT ALL GROCERS

Prompt Service
LEMON, GONNASON CO. LTD., VICTORIA, B.C.

SOCIAL, PERSONAL AND HOME INTERESTS

uit Canneries Ask For Reduction In Minimum Wage For Women Workers

ich Interests and Fruit Growers Testify at Board aring As To Difficulties Facing Loganberry Industry; Would Pay More To Growers If Minimum age Reduced to Twenty Cents An Hour.

ocal canning interests joined forces with Saanich fruit growers yesy in presenting a plea to the Women's Minimum Wage Board, in n at the Parliament Buildings, for a temporary reduction of the set out by the Minimum Wage Act for girls and women employed in ruit and vegetable industry. The Act prescribes that thirty cents an be paid for experienced workers, but as a temporary emergency ure the board last year reduced the minimum wage to twenty-seven an hour, and the local canners seek a further reduction to twenty an hour for female workers in order to pay the grower more and re the carrying on of the canneries.

sessions were held both afterand evening, with Adam Bell, airman, and Mrs. Helen Gregory l and Herbert G. Geddes cong the board. In addition to entatives of the various indusnd employees concerned, delegafrom the Business and Profes- Women's Club, the Local Coun- Women, Women's Institutes and organizations followed the progs with interest.

Bell in his opening remarks that hearing had been held in kanagan, Vancouver and here in to receive and disseminate inion. Replying to criticisms that t was not being enforced, he that while enforcement of legis- was never more difficult than present time, the board and ls were doing all in their power minister the act in its true inand spirit. Although the board ot measure its success by the t collected, he pointed out that year the board had collected wages due to underpaid girls.

ON HEAD CANNERY

. Twining, manager of the Gorlead Canning Company, reviewed fort made by the Saanich fruit- rs to market their fruits during st three years. The difficulty ding a market for loganberries, the wineries had absorbed all could possibly handle, was de- together with the subsequent lishment of the Gordon Head canin which the growers have taken

r 7,000 cases were sent to Great n last year, said Mr. Twining emphasized the value of the in- to growers and to employees of annery. A case cost $1.77 to facture; all the cannery received 2.40 loaded on the boat, he de- This close price militated t much profit, and the prevailinimum wage set by the Mini- Wage Board for the girls and n in the industry made it almost sible for the local cannery to te with other canners in the h market, he claimed, quoting s to show how little the growers ed for their labors, and to ask luction of the present wage to rs in order that the price paid owers might be increased to 4 a pound.

reply to a question from Mr. s of the board, Mr. Twining add that wages to workers in Oreand Washington, the chief comrs in the loganberry market, were equal to those paid in British abia. But the growers in those only received 2½ cents a d for the fruit as against 3⅔ paid a pound to growers in province, he pointed out.

VERS' SIDE AIRED

ot. E. H. Livesay of the Saanich -growers asked what would happ- f the cannery were unable to pay rowers an amount sufficient to them for the labor expended in ng the product.

Twining replied that if the price to drop lower than it is at preshe growers would be unable to up their crops, and it was to keep up these crops and thus up the industry that the canwas endeavoring to carry on and e same time keep the British marn the face of strenuous competi-

Only by keeping the wages of women and girls at a reasonable until such time as conditions nted an increase, could they on, he claimed.

UM COMPANY

Alexander of the Holsum Pack- Company pointed out that the s of cans and other materials, n are made in the United States, higher here owing to the Canadian , thus placing the Canadian at ther disadvantage in competition the American canners.

serving that the Holsum cannery not operated for two years, and resent could not operate without g money, Mr. Alexander stated the margin between profit and was so small that the cost of labor d be a big factor in deciding whethe cannery would reopen this

But the canners were anxious elp out the growers and the wo- and girls who were looking for "We are not looking for big ts; we only want a return of 100 on each dollar of our outlay," aid.

less a better price is obtainable ganberries, the cannery would not ble to can but would concentrate m-making, which does not require uch hand labor, he answered, in to a question from Mrs. MacGill, further question as to the ratio of cost of labor to the finished pro- he replied that about 75 per cent e wages expended in canning went women's wages, or about 15 per of the cost a case.

EASTERN COMPETITION

C. C. Cochrane of the Sidney cannery pointed out that in the domestic market the higher wage rate here placed the canners at a disadvantage in the eastern Canadian market. The grower was the one who bore the brunt of the additional cost entailed, and "he is pretty hard hit."

In answer to a question from Mr. Geddes as to whether the Doukhobor competition in the jam-making industry was a serious factor, Mr. Alexander said it was negligible compared to the eastern competition. The lower eastern wage rate, combined with the greater volume was a hard combination to fight in the market he admitted.

About 90 per cent of the wages in the Ontario fruit-growing industry was at the eighteen-cent rate, claimed Mr. Alexander, as against the twenty-seven-cent emergency rate allowed by the B.C. board last year.

CHAIRMAN'S QUESTION

"Why should the proportionately small labor cost, about 15 per cent of the total cost, be such a big factor? It is apparent that there is a big spread between the cost of production and cost to the consumer, so someone is getting a big rake-off," said Mr. Bell. "It seems that an undue stress is laid upon the high cost of labor."

Mr. Alexander admitted that the various phases of realization, such as materials, brokerage costs, fruit rates, and other overhead charges, swallowed up a big percentage of the cost. But unless the canners got some slight investment for their money they would be forced to close down and labor would be the first to suffer, he argued. All that the canners were asking was for temporary assistance in the way of a lower wage rate, such as twenty cents an hour, to tide them over a difficult period.

WORKERS AND PROFITS

"If there is a profit next year, would these workers share in the profits?" asked Mrs. MacGill.

"They have no investment at stake," he replied.

"They have their health and their livelihood," commented Mrs. MacGill.

Mr. Alexander replied that he was not advocating that labor should be ground down; he was merely asking for the temporary lowering of the minimum wage, in order to safeguard the industry and ensure employment for the workers.

"It is a little hard to expect the girls to pay your taxes, your bank interest, your advertising, in fact all your overhead," Mrs. MacGill observed.

EMPLOYEES' VIEWS

One of the employees present remarked that she had worked with a number of the employers and had found them fair. But if the lowering of the present rate from twenty-seven cents to twenty-five cents for skilled workers and twenty cents for unskilled workers meant the keeping open of the canneries and the assurance of work for both growers and workers, she thought it better to take the lower wage. Other employees concurred in this statement.

Mr. Twining pointed out that 500 growers in Saanich were awaiting the decision of the board, to which Mr. Bell countered that about 18,000 workers were also awaiting the decision anxiously.

Mrs. MacGill reminded the canners that the minimum wage was set as a compromise with the cost of living; if the wages of girls were brought down below the low average on which it was based, then the difference would fall on the taxpayers, who would have to assume the care of the girls, she claimed.

"But if the canneries shut down and there are no jobs, the taxpayers will have to keep the girls, anyway. And unless the industries are helped out, they will have to close down," reiterated Mr. Alexander.

A grower's wife stated that last year the pay for their produce was so low that she had to go to the cannery to work to enable them to pay their taxes, and she voiced her appreciation of the way in which Mr. Twining and other Saanich canners had come to the assistance of the growers' families.

COLD STORAGE FAILURE

Following a question from Miss Margaret Clay which elicited the information that the fruit and canning industry was only of short seasonal duration, Mr. Twining pointed out that cold storage processes had proved a failure in most instances in this province, the only process proving successful being too expensive to compete in the market under present conditions.

In reference to the "public housekeeping" section, Mr. Bell reminded the gathering that this included the work of waitresses, attendants, housekeepers, janitresses, cooks, and kitchen help in restaurants, hotels, tea-rooms, ice-cream parlors, light-lunch stands, and other places where food is cooked, prepared, and served for which a charge is made; and the work of chambermaids, in hotels, lodging houses, and apartments where lodging is furnished, whether or not such establishments are operated independently or in connection with any other business; and the work of all female elevator operators. It did not include domestic service, which does not come under the jurisdiction of the act.

"That explains why they can get girls to work for $5 per month," commented a woman in the audience.

Mrs. C. C. Spofford, president of the Local Council of Women, asked questions as to living conditions under the public housekeeping section and its effect on the wages stipulated by the board.

LAUNDRIES SATISFIED

Employers and employees were both satisfied with the prevailing wage rate set forth by the Minimum Wage Board in the laundry, cleaning and dyeing industries, testified H. R. Savage of the Standard Steam Laundry and C. A. Jones of the Economy Steam Laundry, in reply to a question from the chairman of the board. Mr. Jones said his firm would not want to see the wage lowered.

REDUCTION OPPOSED

Mrs. J. L. White, representing the Victoria Women's Institute and Local Council, opposed any reduction in the minimum wage on the ground that the rate was based on a living wage, and present conditions did not justify a reduction below that computed living wage standard.

Miss Clay, observing that the loganberry market and its uncertain condition was being used as a screen by the grower to enforce a lower wage on the worker, took issue with the claim that the canner was the only one with an investment at stake. The health and interest invested by the worker in his or her job she looked upon as a capital investment, which as such should be safeguarded.

Mr. Bell explained that criticisms were sometimes directed at the mercantile industry, which covers stores of all kinds, owing to a misunderstanding of the act. Under this section a minimum wage of $12.75 for a forty-eight-hour period is set, but under the present conditions employers, in order to retain their staffs at the usual number, are working their employees part time only and paying them at the minimum hourly rate of 26 9-16 cents as allowed under the act. Inexperienced workers were paid at varying rates.

OVERTIME IN STORES

Mrs. L. Powers asked the board if its ruling covered the case of girls in stores who worked overtime at holiday time, such as before Christmas. Mr. Bell replied that in every case the store has to secure permission to work employees overtime and where the employees work more than the forty-eight-hour limit such employees must be paid at overtime rates for the excess hours. Mercantile establishments failing to do so were brought to task by the board and when the complaint was proved the employer was made to conform to the regulations, he stated. In 1932 the board collected $2,800 due to girls who had been underpaid. Mr. Bell reported, as evidence of the board's desire to ensure the enforcement of the act.

He also reminded the gathering that anyone had the right to lay a complaint in civil action in the courts concerning any case of underpayment of minimum wage, or to bring such case before the board.

Employers should also realize that a mutual contract made with an employee to evade the law by contracting to pay and to receive a lower wage than called for under the act does not protect the employer from civil action or action by the Minimum Wage Board in the event of a complaint being laid.

A statement by Mrs. M. Hall to the effect that the "law was made for the big guns" and that a girl or woman employee in the mercantile industry had little chance of redress under the act was challenged by the chairman. Mrs. Hall declared that girls giving information to the board were discriminated against by their employers, losing their jobs, but Mr. Bell asserted that a great many cases had been adjusted by the board, the girls receiving sums due them, yet in the majority of cases the employees were still holding the same jobs.

BOARD SUPPORTED

Mrs. MacGill pointed out that on the whole the board in British Columbia had been very fortunate in having the support of the employers as well as of organized labor in trying to maintain the wage, a condition which did not exist in some other places outside British Columbia.

A woman spectator suggested the regulations governing the forty-eight-hour week be changed to permit of a shorter period, thus distributing work over a greater number, as a means of meeting present conditions.

Under the manufacturing section, a representative of the Turner-Beeton Company asked for an extension of the learning period under schedule 2 from four months to six months, thus giving a period of eighteen months' training in all, as called for in schedule 3.

H.M.S. Resolution Chapter — The monthly meeting of H.M.S. Resolution Chapter I.O.D.E. will be held this evening at 8 o'clock at the home of Mrs. C. H. O'Halloran, 1579 Clive Drive

TO BE MARRIED IN ONTARIO

Miss Margaret A. McConnell, daughter of Mr. and Mrs. J. E. McConnell, of London, Ont., and Mr. Philip Fleetford Sise, son of Mr. and Mrs. Paul Sise, of Montreal, whose marriage takes place on June 24, in London, Ont.

LOCAL ARTIST'S WORK IN SALON

Mrs. Melita Aitken, well-known Victoria artist, has received word that for the second time her work has attained a much-coveted distinction, the Paris Salon having accepted one of her charming studies of zinnias. Several years ago Mrs. Aitken had one of her flower studies hung in the Salon.

WHY CHILDREN DO NOT SLEEP

American Medical Association Makes Study of Causes of Wakefulness

By F. B. Colton, Associated Press Science Writer

Milwaukee, June 13.—Eating a big Thanksgiving dinner, scientists have found, not only gives little Johnnie bad dreams, but makes him toss about in his sleep 100 per cent more than usual.

This is one of the results of a new study of children's sleep exhibited at the eighty-fourth annual meeting of the American Medical Association, opened here to-day.

The sleep study, made by Dr. Glennville Giddings of Emory University, Atlanta, Ga., shows that contrary to a well-established belief, taking a warm bath before going to bed is not an aid to restful sleep, and that children who ate all they wanted of a plain but heavy meal before retiring, moved about approximately 105 times during nine hours' sleep. Those who partook of an ordinary meal moved only fifty to fifty-three times.

Other discoveries of Dr Giddings:

New toys given to children about three in the afternoon produced enough excitement to disturb their sleep considerably during the following night.

Warm milk taken before retiring made forty-two per cent of the children tested sleep with less movement than before.

Trousseau Tea Proves Delightful Attraction

June Bride and Her Attendants In Novel Fashion Show Yesterday

Graceful Mannequins Parade Before Interested Crowd At Hudson's Bay

All the fascination attached to the name "bride" featured the June bride's "trousseau tea" held in the Victorian Restaurant at the Hudson's Bay Store yesterday, and the spacious room was filled to capacity for both showings.

CHARMING BRIDE

Miss Phyllis Taylor made a charming "bride" in an exquisite gown of angel-skin lace with yoke of mousselaine de soie. Her elaborate veil fell in a white mist from a dainty cap of imported lace caught with orange blossom and finished with a flaired nose veil of bride's veiling. She carried a white kid prayerbook with streamers of white ribbon, knotted with maidenhair fern and lilies of the valley. Her court train was carried by Miss Dorothy Graham and Miss Gladys Harrison as pages in black velvet and pink satin.

She was preceded by four bridesmaids, the matron of honor and tiny flower girl. As bridesmaids, Miss Carey, Miss Holms, Miss Pearson and Miss Pennock made a lovely picture in their pastel-colored frocks of organza, a very new cotton material, adapting all the lovely, billowy qualities of organdy, with an added fineness of texture. Pale green, rose petal pink, forget-me-not blue and maize, the bridesmaids' frocks showed a delightful variety of the 1933 mode—puff sleeves or ruffles giving shoulder width, necklines cut in a "V" at the back, a cape made of folds of organza, flowing sashes or bows. Miss Carey's picture hat of charmeuse straw was trimmed with imported French roses, and the other bridesmaids chose Roscella straw with floral or ribbon trimming.

MATRON-OF-HONOR

Mrs. Sara Battenbury, the matron-of-honor, appeared in a striking gown of green taffeta with leg-of-mutton sleeves and a high pleated ruche framing the face, in the Elizabethan style. Her hat of Porte Bonheur straw was caught up at the back with rosebuds.

Miss June Gibson in palest pink smocked crepe de Chine, wearing a wreath of rosebuds in her hair and carrying a festooned basket of sweet peas in pastel shades, made a dainty little flower girl.

The members of the bridal party carried colonial bouquets in harmonizing shades, supplied by Brown's Victoria Nurseries.

DAINTY TROUSSEAU

The June bride's negligee was of peach satin with cuffs, yoke and front panel of real Alencon lace, worn over "teddies" of pink satin and lace. She chose for her sport suit, fashionable blue linen on swagger lines with a white pique sport's hat.

For her evening frock, the June bride chose a delightful creation in white organza with a three-quarter length jacket in deep red faille with elbow puff sleeves and Schipparelli shoulders, the frock using a sash of the same material.

The June bride's going away costume consisted of a powder blue crepe dress with jabot of white organdy and real lace, under a grey dress coat with baby kid shoulder epaulettes and Ascot tie scarf. Her grey turban of Porte Bonheur straw was finished with a nose veil. Grey snake skin shoes, grey kid bag and gloves completed the costume. Her golf clubs and suit case were carried by the pages.

A duet tap dance by the pages, Miss Dorothy Graham and Miss Gladys Hamilton, pupils of Miss Violet Fowkes, was a pleasing interlude. Miss Grace Allen, L.A.B., was the pianist for the afternoon. The make-up was by Elizabeth Arden.

Jubilee Alumnae Present Bursary To Miss Hallas

Miss Mary Hallas, a graduate of the 1930 class of the Jubilee Hospital who is at present taking a year's post-graduate course in X-ray at the institution, was presented with the Alumnae bursary of $100 at the monthly meeting of the Jubilee Alumnae Association held at the nurses' home yesterday evening.

This is the third of the yearly bursaries presented by the association, and Mrs. W. A. Chambers of Vancouver, former president, made the presentation to Miss Hallas, the bursary being accompanied by a corsage bouquet of gladioli and sweet peas in mauve and gold, the Alumnae colors. Miss J. Moore, the president, also presented Mrs. Chambers with a corsage bouquet of sweet peas and carnations.

At the business meeting Miss Mitchell, nursing superintendent, invited the members to play tennis on the hospital courts. Miss C. Todd to be in charge of the arrangements.

The members voted a donation to the fund being raised by nurses throughout Canada to save McGill nursing school from being closed down. They also voted a donation to The Zinnia, the year book of the Jubilee Training School, which is to be published shortly.

Your Baby and Mine

By MYRTLE MEYER ELDRED

YOUNG MOTHER BEWILDERED BY FLOOD OF ADVICE

Not only in the matter of clothing for infants, but in many problems of care and feeding the mother must exercise her own judgment. To heed too many advisers is merely confusing and terrifying.

CLOTHES PROBLEM

Mrs. D. L. S. is being fretted by well-meaning relatives who are scattering advice. She says, "I expect to go quite far south in July where my first baby will be born. I have made sheer slips of batiste for night wear. I am told that even from birth, in that climate, a baby wears nothing but a diaper. Don't you think it might be cold by morning?

"What do you think of letting a baby 'cry it out'? We had a neighbor who did that and I can't see that her baby stopped being a cry baby any sooner than other children. Some nurses say not to let a baby cry for long up to six weeks of age. But what does one do after six weeks of age? Tell them to be good and obey mama?

"Should a baby be allowed to sleep by an open window? Should the diapers ever be changed after 10 at night? Would flannel diapers be too hot?"

SOME ATTENTION NECESSARY

If baby cries for long hours, it is your responsibility to find out what is wrong. With a small baby it is usually food. No modern mother picks up a baby and handles him so constantly that he becomes too spoiled to lie quietly without attention. But if he needs attention, give it to him. Just be sensible.

Woolen diapers used over cotton ones are suitable solely for winter wear. If the baby has two night feedings, change him each time. If he sleeps through the night, you can make him comfortable by changing without waking him.

When baby is first born he has been accustomed to a body temperature of 98 degrees. Heat is seldom bothersome, and I doubt very much if the garments you have planned would be too hot. If you would like a leaflet suggesting good books on baby care, please send me a self-addressed, stamped envelope for "New and Old Reference Books." Address your request to Myrtle Meyer Eldred, in care of the "Your Baby and Mine" department of this newspaper.

To-morrow: "Mothers Too Eager to Push Baby Along."

TREATY GUARDS MIGRATING BIRDS

Because the birds of North America migrate from one country to another and are natives of no one country, there exists a migatory bird treaty between the United States and Canada to the effect that all game birds on the continent that migrate are afforded equal protection in both countries, the American Humane Education Society points out in a recent bulletin.

Excursion to Seattle, Saturday, June 17, Princess Marguerite. ***

AUNT HET

By ROBERT QUILLEN

"Jim might of known he'd be henpecked. It's human nature for a bride to handle her man the way she seen her mother doin' it."

(Copyright, 1933, Publishers Syndicate)

HOTPOINT OFFER

$1 Trade-In Allowance

FOR ANY OLD Electric Appliance

On the Purchase of a GENERAL ELECTRIC HOTPOINT Iron, Toaster or Percolator

Offer Expires June 30

B.C. Electric

Douglas St. Langley St.

Phone G 7121

HOTPOINT IRONS With $1 Allowance, Now From $3.20

HOTPOINT TOASTERS With $1 Allowance, Now $4.95

HOTPOINT PERCOLATORS With $1 Allowance, Now From $7.95

Vaughan's GROCETERIA

Wednesday and Thursday Specials

BUTTER 3 lbs. 59c

BREAD 16-oz. Loaf 5c

JAMESON'S TEA Per lb. 31c

Everything in Printing

DIGGON-HIBBEN LTD.

500 SAMPLES

MEXICAN-STYLE STRAW HATS

Ideal for the Garden, Beaches and Picnics

"THE WAREHOUSE"

1110 GOVERNMENT ST. PHONE E 3514

WISE WORDS FROM HER "BABY SISTER" . . . . by Timmins

What's the sensible thing to do about "B.O."? (body odour)

TAKE CHANCES? Trust to luck you won't offend? NO! "B.O." (*body odour*) is too serious to trifle with. It's too easy to be guilty and not know it — any time of the year. Play safe always—bathe regularly with Lifebuoy. It's *different* from ordinary toilet soaps—looks different, smells different, *acts* differently. Its clean, refreshing, quickly vanishing scent tells you Lifebuoy gives *extra* protection. Its rich, searching lather purifies and *deodorizes* pores—effectively stops "B.O."

Complexions clear up

Lifebuoy's creamy, gentle, deep-cleansing lather washes away pore-clogging impurities — makes dull, cloudy skins radiant with new health. Adopt Lifebuoy today.

A PRODUCT OF LEVER BROTHERS LIMITED, TORONTO

Could Not Sleep on Account of Itching. Healed by Cuticura.

"I worked in the fields and my head was full of dust. Soon pimples began to appear which itched awfully. I could not sleep on account of the itching and burning. I scratched my head and sometimes the pimples would bleed and then cause sore eruptions. My hair fell out until I was almost bald.

"I read an advertisement for Cuticura Soap and Ointment and sent for a free sample of each. They proved to be good so I purchased more and after using three cakes of Cuticura Soap and three boxes of Cuticura Ointment I was healed." (Signed) John Romanchuk, Stry, Alberta.

Cuticura MADE IN CANADA

Soap 25c. Ointment 25 and 50c. Talcum 25c. Sold everywhere. Sample each free. Address Canadian Depot: Lymans Agencies, Limited, 286 St. Paul Street, W., Montreal.

"The Sealed Trunk"

By HENRY KITCHELL WEBSTER

—Copyright

"I told you that myself this noon," Claire broke in. "What's that got to do with it?"

"Night before last, at the Alhambra, when Max Lewis told you that I was the girl all right because my first name was Rhoda, you told him to find out where I lived."

"I told you that myself this noon," Claire broke in. "What's that got to do with it?"

"And you told him," Rhoda went on, "not to waste any time about it, because I might see Mr. Forster's advertisement any day and answer it." Rhoda could see that this bit of information startled her and she went on a little more confidently. "He did find out where I lived by going home that night with Babe, and he found out that the studio was empty all day because she told him we both worked and the other girls were away. He tried to find out whether my name wasn't Rhoda McFarland, but she did not tell him. Yesterday afternoon the studio was broken into. The burglar didn't find any papers, because he didn't know where to look. But he did find $300 of mine, and he took that. To-day," Rhoda went on, "after I'd told you that my father's papers were in the trunk and sealed up, and after you'd gone out and telephoned . . . ."

"You think Max went and got the trunk, do you, and that he brought it here?"

"Yes," Rhoda said. "And I think he's in that alcove with it now."

The woman gave a vicious laugh. "All right," she said, "go and see for yourself. If you can find Max or the trunk, you're welcome to both of them. Go and look, and then get out. I've been insulted about long enough."

This wasn't the way Rhoda had expected the scene to work out. She was assailed by a sudden doubt that the trunk might not be in the alcove after all, nor Max either. She'd be in a hideously uncomfortable position if she went and looked and nothing was there. Yet she couldn't go away without looking. This might be nothing but a magnificent bluff by Claire.

"Thank you," she said. "I will go and look." But it took all the resolution she had to set her legs in motion down the room.

The alcove contained a bed, a tawdry, oriental-looking affair, too low for the trunk to be under, a couple of chairs and a dressing table, but no trunk, no litter of papers, and no Max.

"Go as far as you like," said Claire, who had followed her. "Perhaps they are hidden in my closet, or in the bathroom."

Rhoda was on the point of giving it up. But the bathroom door stood ajar and Rhoda's glance had gone that way as Claire finished speaking. It looked like a rather large room for its purpose. More than just a bathroom. She'd take a look, anyhow, and make sure. She was in the act of going in, Claire was at her elbow, when the sharp jingle of a bell somewhere in the apartment startled them both. That is to say, it startled Rhoda; it paralyzed Claire. Her hard blue eyes seemed to bulge right out of her head. But that lasted only an instant. With a convulsive movement Claire gave her a tremendous push that sent her staggering clear across the tiled floor to the farther wall, whipped the key out of the inner face of the door, slammed the door, and locked her in. The bell gave a second peal just as the bolt clicked home.

She heard Claire open the door—the door she had come in by. Rhoda didn't doubt; there was a betraying creak to one of its hinges—but there was no sound of the heavy footsteps on the stairs that would have heralded the lugging in of her trunk. Claire must have thought it was the trunk coming, though, or she wouldn't have locked her up in the bathroom. The silence, which had lasted half a dozen seconds, perhaps, was again broken by the ring of the bell, persistent this time and prolonged. It wasn't the doorbell at all; it was the telephone.

Rhoda heard the door slam shut and the rush of Claire's feet across the room. It was odd that in her own flat she should have mistaken the bell. She had been expecting the doorbell, that was why.

The instrument was just around the corner of the alcove. Claire said, "Hello?" and then a moment later, "Yes. Who is this? What is it you want?"

An unfamiliar voice, evidently asking if this was Miss Claire Cleveland.

The stranger must have said his say pretty concisely, for after quite a short pause Claire cried out in a tone of the liveliest astonishment, "What's that? What are you talking about? Who are you, anyway?" And again, after listening a little longer, "Say, are you trying to be funny?"

Apparently, though, it wasn't a joke. Certainly not from Claire's point of view. For the next time she spoke her voice was raucous with anger, and what she said a mere incoherent jumble of uncompleted questions.

Right in the middle of this the person on the other end of the line must have hung up. There was a silence; a dead unbroken silence. The woman couldn't still be standing there before the telephone, yet Rhoda hadn't heard her move away. When it had lasted as long as she could endure it she began pounding on the door.

To her surprise Claire came at once and unlocked it. She herself pulled it open and they stood face to face. Whatever remonstrances Rhoda meant to make were silenced by the woman's look. She looked as if she'd forgotten that Rhoda was there; forgotten what she'd come for; forgotten almost who she was. She looked at her blankly for a moment and then with a kind of terrifying intentness, as if trying to decide whether she had, could possibly have, any connection with or knowledge of that mysterious message over the telephone.

Evidently her conclusion was negative, for with a faint shrug she turned away. "You can come out now," she said. "If you like . And, go! Go home! There's nothing here that's any business of yours. And God knows I don't want to keep you here."

Rhoda didn't hesitate. The smoldering fury in the woman was not only formidable, it constituted a sort of guarantee of the truth of what she said. Rhoda went, with the best appearance of dignity she could muster. "Drive away from here," she said to the chauffeur, "but as slowly as you can, and not very far. I want to think."

Before they'd gone half a block her thoughts resulted in a question. "Could you follow anybody?" she asked.

"I could until it got too dark, unless they had too fast a car for me. Do you want to follow somebody?"

"I think," Rhoda said, "that the woman I want to see is coming out in a few minutes, and I want to know where she goes."

"Well," he said, "that's easy. I'll wait here with my flag up. You go back and slip into one of the side vestibules in this flat building where you can keep an eye on her door. She may order a taxi by telephone, or she may walk down here and pick one up."

Claire, it appeared, wasn't in a hurry. Time went pretty slowly for Rhoda, who felt like a sneak thief waiting in that vestibule, and she was on the point of giving it up when she saw another taxi drive up to Claire's door. But after that things happened swiftly.

Claire came down almost at once, got into her taxi, drove to the boulevard and turned south, down town. In another minute Rhoda, in her own taxi, was following at a safe distance. It was almost too easy to be exciting. Down the boulevard to the parkway, and then branching to the right down the park's western boundary, she saw the other taxi stop and Claire get out at the Worcester hotel.

"All right," Rhoda said to the chauffeur of her taxi. "You can stop here, too. And this time you needn't wait."

(To Be Continued)

Uncle Wiggily and Billie's Mistake

By HOWARD R. GARIS

After Uncle Wiggily had made a popgun that shot a cork, as I told you in the story last night, the rabbit gentleman heard a noise in the bushes near where he had been gathering elderberries. Nurse Jane had promised Mr. Longears an elderberry pie if he would gather the berries.

Besides picking the berries from the elder bush, the bunny uncle had also made the popgun from a hollow stick off the same bush.

"And maybe it's a good thing I have my popgun," said Uncle Wiggily as he looked at a tall, waving clump of grass near which he had heard the noise. "I think this must be one of the Bad Chaps."

Mr. Longears loaded his popgun with the cork. Then he took careful aim at the bush and loudly shouted:

"Fire!"

At the same time he pushed on the stick plunger of his popgun. Out shot the cork, straight into the bush and, a moment later, a voice began to howl and bleat:

"Oh! Oh! Ouch! Wowch! Scouch!"

"My goodness! That's a funny way for a Bad Chap to howl!" said Uncle Wiggily as he put another cork in his popgun. "I never heard the Fox, the Wolf or the Bob Cat howl like that."

He aimed the popgun!

Mr. Longears was going to shoot his gun at the bush again when, all of a sudden, out came prancing Billie Wagtail, the boy goat.

"Don't shoot me any more! Don't shoot me any more!" bleated Billie.

"Oh, I'm so sorry!" said Uncle Wiggily. "Did I hit you"

"Yes, right on my nose!" said Billie and he held one hoof over the sore place.

"I thought you were a Bad Chap!" said the rabbit gentleman.

"But I'm not!" sobbed Billie and there were real tears in his eyes, for even something as light as a cork, hitting on a goat's nose, makes it sore. I mean it makes the nose sore.

"No, I can easily see you aren't a Bad Chap," spoke Uncle Wiggily. "And I'm very sorry I shot you, Billie. But why were you hiding in the bush there?"

"I wasn't hiding," bleated Billie, wagging his short, stumpy tail. "I was tossing my ball on the way to school and, all of a sudden I lost it."

"What's that?" exclaimed Uncle Wiggily. "Do you mean you lost the Hollow Stump School, Billie?"

"No such luck as that!" bleated the little goat. "I mean I lost my ball and I was looking for it in the bushes and you shot me."

"I am very sorry," said Uncle Wiggily, kindly. "And the least I can do, Billie, is to help you look for the lost ball."

This the rabbit gentleman did, but it wasn't to be found. Then, as Uncle Wiggily was in a hurry to take the elderberries to Nurse Jane so she could make a pie, and as he didn't want Billie to be late for school, Mr. Long ears said to the boy goat:

"Here, Billie, I'll give you this popgun to play with instead of your ball. Run along to school and when you come out you can have another look for the lost ball. Dry your tears and take my popgun."

"Oh, thank you," said Billie, drying his tears. "And could you give me some corks to shoot in my new popgun."

"Yes, I have a few corks," said Uncle Wiggily taking them from his pocket.

"Oh, what fun!" bleated Billie as he ran on to school with the popgun made from the elderberry branch. And as the boy goat ran away, Uncle Wiggily twinkled his pink nose and said:

"I forgot to tell Billie not to play with his popgun in school. But I don't believe he will do it. The Lady Mouse Teacher wouldn't like it and she might blame me. But I guess Billie will keep the popgun in his desk and only shoot corks at recess."

But Billie was so anxious to see how the popgun would shoot that he could not wait for recess. On reaching school Billie first put the popgun in his desk. Then, when the Kindergarten Class was singing a cute little song, Billie took the popgun out, put in a cork and he aimed the gun at Jackie Bow Wow. But right there Billie made a funny mistake which made Uncle Wiggily laugh. I shall tell you all about it to-morrow night when the story will be called Uncle Wiggily going hunting.

But please don't let the golf club play tennis with the moth ball or the door mat may jump over the fence to tickle the clothespost. And that, you know, would make the pussy cat laugh.

(Copyright, 1933, by H. R. Garis).

BOY LOSES LIFE

Calgary, June 13. (Canadian Press)—Seven-year-old Eugene Wymer was burned to death yesterday when a barn on the farm of D. J. Moore, near Okotoks, about twenty-three miles south of Calgary, caught fire. The boy was in the hay mow when the blaze, of unknown origin, spread. A four-year-old brother, also in the barn, escaped the flames.

Uncle Ray's Corner

Making a Rainbow

Before people knew much about the subject, they looked upon a rainbow as "a great mystery."

Newton using prism to separate colors in sunlight

It is easy to see why the coming of colors into the sky should puzzle those who were watching. They might look up and see a golden sun or a blue sky or grey clouds, or all three together—but what could produce a brilliant band of colors, including violet, blue, green, yellow, orange and red?

The golden sun supplied the colors! Sunlight has within itself all the colors of the rainbow!

Usually sunlight comes to us in complete form, and we may call it white or "yellowish-white"; but when it shines through rain, the rays may be divided in such manner as to form different colors.

If you like, you may make your own rainbow. On a bright day, point a garden hose upward, and send forth a spray of water. Turn your back to the sun, and let the water fall in front of you. If you adjust your hose so that the water comes out in a fine spray, and if you spread the spray by moving the nozzle a little, you should be able to produce a rainbow right above your yard. I have done that, and many others have done it; and I feel confident that after a trial or two you will succeed in doing it.

There is another way to make rainbow colors, and oddly enough this method does not require rain. History gives credit for its discovery to Isaac Newton, the famous English scientist, who was born in 1642.

Newton is known for his work on the theory of gravity; but he also made tests in other fields. One day he held a glass prism in such a way that sunlight would pass from one side to another. The result was that the rays were spread far apart and formed rainbow colors on the wall of the room in which he was standing!

Newton was not able to explain the event. He did not know what we know now—that light travels by means of waves, and that each color has its own wave length. Red has a longer wave than yellow, and yellow waves are longer than blue.

The prism most often used is composed of solid glass. It has three sides or faces, and each end is of triangle shape. Because of its form, it separates the longer light rays from the shorter ones and gives us a band of colors from sunlight. A small hole in a window shade may be used to let in sunlight when you make tests with a prism.

(For you scrapbook, science section.)

A diagram of the sun and planets appears in the leaflet, "Marvels of the Sky" which is sent without charge to readers who mail a stamped, self-addressed envelope to Uncle Ray in care of this newspaper.

To-morrow—Flowing Waters of the Earth.

Uncle Ray

(Copyright, 1933, Publishers Syndicate)

SIDE GLANCES By George Clark

"The butcher won't give us any more credit."

On the Air

CFCT, VICTORIA
To-night
6.00—Modern Melodies.
6.30—The Hour of Sunset.
7.15—"The Hawk."
7.30—Ethel Reese-Burns, dramatic artist.
7.45—E. J. Ryves, baritone.
9.30—News Flashes.
12.00—Midnight Broadcast Club.
To-morrow
8.00—"Good Morning."
8.15—Timely Topics, Dr. Davies.
8.30—Request Programme.
12.00—Melody Time.
12.15—"Was Kaiser Bill Really Responsible for the World War?"
12.20—Musical Miniature.

CRCV, VANCOUVER
To-night
5.30—Popular Tunes.
6.00—National Symphony Programme
7.00—Vocal Gems.
7.30—News of the Air.
7.45—Isobelle McEwan.
8.00—Cardo Smedley.
8.30—News Bulletins.
8.50—Hodge Podge.
9.00—String Ensemble.
9.30—Freda Setter, cellist.
9.45—Grace Hastings Dresser and Percy Harvey.
10.00—Commodore Cabaret Orchestra.
To-morrow
12.00—Noonday Musicale.
1.00—Sign off.
5.30—Popular Tunes.

CKWX, VANCOUVER
To-night
6.00—Studio Programme.
6.30—Market Gossip.
6.35—Studio Programme.
6.45—The Happy Family.
7.00—Len Chamberlain's Dance Orchestra
To-morrow
7.00—Recordings.
9.00—C.P.R. Programme
9.30—Recordings.
10.15—Maxine Beauty Talk.
10.30—Unity Fellowship.
10.45—Music.
11.00—Organ Programme.
11.45—Recordings.
4.30—Georgia Hotel Tea Hour.
5.00—Recordings.
5.30—Announcements and Music.

KOMO, SEATTLE
To-night
6.00—Lives at Stake.
6.30—Vacationland Revue.
7.00—Amos 'n' Andy.
7.15—Memory Lane.
7.45—Adventures in Health.
8.00—Fireside Hour.
8.30—Ben Bernie's Blue Ribbon Orchestra
9.00—Musical Mannequins.
9.30—Tyroleans.
10.00—News Flashes.
10.15—Island Serenaders.
10.30—Old Favorites.
To-morrow
6.55—Inspirational Services.
7.00—Financial Page of the Air.
7.15—Sunrise Farm Broadcast.
7.30—Rhythm Ramblers.
8.00—On the Front Porch
8.30—The Olympians.
9.00—Bonnie and Jack.
9.15—Buckaroos.
9.30—Organ Concert.
10.00—Sarah Kriendler.
10.15—Emil Hanson.
10.30—Woman's Magazine of the Air.
11.30—J. C. Scott Farm Programme
11.45—Grain Reports.
12.00—Tea-time Tales.
12.15—Western Farm and Home Hour.
12.48—Uncle Hank.
1.00—Cecile Barbezat.
1.15—Sweet and Lovely.
1.30—The Easy Chair.
1.45—The Red Shadow.
2.00—Al. Pearce and His Gang.
2.00—Jack and Loretta Clemens.
3.15—The Observer.
3.30—Pastel Harmonies.
4.00—Pair of Pianos.
4.30—Little Orphan Annie.
4.45—Helms and Harkins.
5.00—Notes in Blue.
5.30—Myron Niesley.
5.45—Sax Appeal.

KJR, SEATTLE
To-night
6.00—Orpheus Ensemble.
6.30—National Radio Forum.
7.00—Times News Edition of the Air.
7.15—Banjoland.
7.30—Music of the Mediterranean.
8.00—Four-star Fun Fest.
8.15—Cotton Club Orchestra.
8.30—Melodic Moods.
9.00—Waltz Time.
9.30—Story Teller.
10.00—Island Serenaders.
10.15—Hotel Mark Hopkins Orchestra.
To-morrow
7.30—Popular Programme.
7.45—Market Quotations.
8.00—President Roosevelt Honorary Degree, L.L.D., from Catholic University of America.
8.00—Vic and Sade.
9.15—Dorothy Neighbors.
9.30—Sweet Rhythm.
10.00—Protective Diet League of California.
10.15—Books for Children.
10.30—Club Minutes.
10.45—Song Idylls.
11.00—Noontime Concert.
11.30—The Mountaineer.
11.45—Saxotunes.
12.00—Southern Symphonies.
12.15—Three Guitars.
12.45—Master Works of the Piano.
1.00—Casino Orchestra.
1.30—Winnie the Pooh.
1.45—John and Ned.
2.00—Light Classics.
2.30—Tyroleans.
2.57—Red Cross Talk.
3.00—Sohl and Lundberg, vocal duo.
3.15—Burton Holmes.
3.30—Dandies of Yesterday.
3.45—Carl Kalash.
4.00—Steamboat Bill.
4.15—The Metropolitans.
4.45—Kenneth Spencer.
5.00—Tales of the Titans.
5.30—Concert Serenades.

KVI, TACOMA
To-night
6.00—California Melodies.
6.30—Dr. Mellor.
6.45—Systematic Bible Study.
7.15—Charles Carlile.
7.30—Jerry Friedman.
8.00—Glen Gray, and his Casa Loma Orchestra.
8.30—Leon Belasco and his orchestra.
9.00—Friendship Club.
9.30—Hodge Podge Lodge.
10.00—Cafe de Paree Orchestra.
10.45—Golden Sands.
To-morrow
5.00—Recordings.
5.30—Farm Features.
5.45—The Reveille Reporter.
6.00—Daybreak Devotionals.
6.30—Recordings.
7.00—Goodrich Transcription.
7.05—Recordings.
7.30—Mrs. Charles Battin, songs.
7.45—Recordings.
8.00—Betty's Front Porch.
8.30—Conferring of Degree on President Roosevelt by Catholic University of America.
9.00—Marie, the Little French Princess.
9.15—Mr. Lange, Health Talk.
9.30—Betty Crocker.
9.45—George Schorban's Russian Gypsy Orchestra.
10.00—Ethyle's Social Column.
10.15—Ann Leaf at the Organ.
10.30—Columbia Artist Recital.
10.45—Mark Warnow and His Orchestra.
11.00—Noon News.
11.15—Crazy Serenaders.
11.30—Madame Belle Forbes Cutter and Orchestra.
11.45—Claude Hopkind's Orchestra.
12.15—The Round Towners.
12.30—Dr. Walsh, Dental Clinic.
12.45—"Going to Press."
1.00—Fred Berrens Orchestra.
1.30—Between the Bookends.
1.45—"Belle and Martha."
2.00—Happy-go-lucky Hour.
2.45—Seattle at San Francisco, baseball.
4.45—Musical Crediteer.
5.00—Investment Talk.
5.15—Street Singer and Lonesome Lulu.
5.30—Max Frolic's Orchestra.

ROOSEVELT TO GET HONORARY DEGREE

TO-NIGHT

"Waltz Time," one of the most popular Pacific Coast presentations, will be a feature of the KPO Jubilee to-night. KPO, KJR—9.00.

Joseph Bonnik, maestro of the NBC orchestra, will offer as his contribution to the KPO Jubilee modernized, musical Aesop Fables. KPO, KJR—8.00.

The La Normandie Marimba Band offers a programme of semi-classical and popular tunes played on the Latin-American instrument. WLW—11.00.

Dolores Del Rio, Mexican movie star, will be interviewed by Eleanor Barnes on the California Melodies programme. Frimel's "My Northern Light" will be given its air premiere. KVI, KFRC, KSL—6.00.

"Iolanthe," Gilbert and Sullivan's comic opera, will inaugurate a new series of Light Opera Gems over the CBS. KOL, KVI—7.00.

TO-MORROW

Conferring of an LL.D. degree on President Franklin D. Roosevelt by the Catholic University of America will be heard over the NBC network. KJR—9 a.m.

Roy Harris's Concerto for clarinet, piano and string quartette will be given its air premiere over the CBS stations. KVI, KFRC—10.30 a.m.

Don Bestor, veteran bandmaster, will be featured with his musicians in the Columbia "Meet the Artist" hour. KSL—2 p.m.

Norman Klein, feature writer for The New York Evening Post and Chicago Tribune will be the speaker on the "Going to Press" broadcast. KOL, KVI—12.45 p.m.

Seven Trustees For Cyrus Curtis Estate

Philadelphia, June 13.—Vast publishing interests of Cyrus H. K. Curtis, who died last week, will be placed in trust and managed by seven trustees. His will, made public yesterday, makes provision for no charities. The company publishes The Saturday evening Post, The Ladies' Home Journal and The Country Gentleman.

SLEEP IN BALLROOM

Chicago, June 13. (Canadian Press)—One loop hotel is so crowded with guests the management had to put cots in a ballroom to accommodate 100 of them. The situation was brought about when the Southern Iowa Farm Bureau Band, with 800 musicians and a lot of rooters, arrived to give concerts at the Century of Progress Fair.

Willie Willis

By ROBERT QUILLEN

"We was't hurtin' my dog. We was just lookin' to see if he breathed with his mouth open because he had adenoids."

(Copyright, 1933, Publishers Syndicate)

Hudson's Bay Company.

INCORPORATED 2ND MAY 1670.

Hitting The Target! GREATER VALUES

On Wednesday Morning With

Half Dollar Specials

Turkey Luncheon

In the Coffee Shoppe Wednesday
Served in addition to our daily full-course Luncheon at 25c — 30c
—Lower Main Floor, HBC

Beauty Parlors

Half-day Specials in Beauty Needs!

Marcel	50c
Shampoo and Finger Wave	85c
Facial	75c

Notox Sold and Applied
—Mezzanine Floor, HBC

Drug Specials

60c Andrew's Liver Salts	50c
10c French Castile Soap, 3 for	50c
35c Cuticura Talcum Powder	21c
50c Pond's Face Powder	43c
1 Gillette Razor 5 Lucky Stroke Blades	50c
Gillette Blue Blades, 50c and at	$1.00
75c Parke Davis Cascara Tablets, 100s	50c
60c California Syrup of Figs	50c
Wampole's Milk of Magnesia, for	50c
Wampole's Magnolax	50c

—Drugs, Main Floor, HBC

HBC GROCETERIA CARRY AND SAVE

BUTTER SPECIAL! 9 to 10 a.m. Only HUDSONIA CREAMERY 3 Lbs. for 56c.

Side Bacon, sliced, per lb.	18c
Back Bacon, sliced, per lb.	23c
Ayrshire Ham or Roll, sliced, per lb.	22c
Eggs, Fresh Extras, dozen	21c
Frankford Brand Pears, 2s, special, per tin	11c
Maple Syrup, pint bottle	21c
Post's Branflakes, per pkt.	13c
2 pkts. for	25c
Blue Bar Wholewheat Cereal, per pkt.	21c
Devonshire Cream, special, per tin, for	16c
Christie's Midget Gingersnaps, 2 lbs. for	25c
Shirriff's Jelly Powders, special, to clear; 6 pkts. for	25c
Libby's Tomato Juice, 3 tins	25c
Pork and Beans, Royal City brand, 18-oz. tins, 4 for	25c
Green Peas, Royal City brand, size 2 or 3; 2 tins for	25c
Heins Tomato Soup, 3 tins	23c
Hudson's Bay Brand Baking Powder 12-oz. tin	17c

HBC SERVICE GROCERIES Phone EMPIRE 7111

HALF-DAY, HALF-DOLLAR SPECIALS IN OUR SERVICE DEPARTMENT

Please Order 50c Specials by Number

No. 1 SPECIAL
2 tins Frankford Bartlett Pears and 2 tins Frankford Peaches, for ... 50c
No. 2 SPECIAL
28 Juicy, Thin-skinned Oranges for ... 50c
No. 3 SPECIAL
3 tins of Tomatoes, Corn or Peas, and 2 tins Cut Green Beans, 50c
No. 4 SPECIAL
1 lb. Creamery Butter, 1 lb. Lard and 1 lb. sliced Side Bacon, for 50c
No. 5 SPECIAL
3 tins Libby's Pork and Beans and 2 bottles Libby's Tomato Catsup, for ... 50c
No. 6 SPECIAL
11 lbs. Local New Potatoes, 50c
No. 7 SPECIAL
2 lbs. HBC Tea or Coffee, 50c
No. 8 SPECIAL
1 lb. Potato Salad, 1 lb. Cooked Ham and 1 pkt. Cream Cheese, for ... 50c
No. 9 SPECIAL
40-oz. jar Nabob Orange Marmalade and 2 tins Singapore sliced Pineapple ... 50c
No. 10 SPECIAL
12 lbs. fresh Rhubarb and 3 lbs. local Gooseberries, for ... 50c
No. 11 SPECIAL
3 tins Matchless Salmon, ½s, and 2 tins Nabob Sardines, for 50c
No. 12 SPECIAL
1 dozen Fresh Extra Eggs and 1 lb. Boneless Ham, for ... 50c

HBC Quality Meats

4 lbs. Boneless Corned Beef	50c
4 lbs. Oven Roast Beef	50c
4 lbs. Roasting Mutton	50c
4 lbs. Shoulder of Veal	50c
3 lbs. Round Steak	50c
3 lbs. Mutton Chops	50c

FREE, with each order, ONE SPRING CABBAGE
—Quality Food Markets, Lower Main Floor, HBC

ODD SLACKS AND PYJAMAS — Misses' Slacks and Pyjamas, in neat figured and floral patterns, in sleeveless and short sleeve styles. All smart shades in small, medium, and large sizes	50c
PRINT HOME FROCKS — Four styles in neat tub-fast prints—figured and floral patterns, in sleeveless and short sleeve styles. All smart shades in small, medium and large sizes	50c
RAYON AND BROADCLOTH SLIPS — Rayon opera top and Broadcloth Slips—also a few with built-up straps, in white, black, peach and pink. Sizes 34 to 44	50c
LACE-TRIMMED PANTIES — Misses' dainty lace-trimmed, wide-cuffed Panties, in fancy rayon knit—shown in white and pastel shades. Special 2 for	50c
WOMEN'S PRINT HOOVERS — Print Hoovers in neat, tub-fast prints—figured and floral patterns, in sleeveless and short sleeve styles, and large sizes	50c
SILK AND LISLE ANKLE SOCKS — Women's and children's silk-plated Lisle Ankle Socks with novelty tops. Ideal for beach and camp. Subs of better lines. All sizes 3 for	50c
WASH FROCKS AND SUITS — Gay little Wash Frocks, with panties to match, and little Wash Suits for the boys. Good assortment of colors and styles. Sizes 2 to 6 years	50c
36-INCH FISH NET — Lovely for summer dance frocks, or separate jacquettes, and in beautiful colors for summer wear. Regular $1.00 per yard. Special	50c
DISCARDED LIBRARY BOOKS — A lot of good reading for the holiday season, and we advise early shopping, so that you will get a good selection 4 for	50c
PROPELLING PENCILS — Eversharp and other reliable Propelling Pencils, in plain and mottled colors, suitable for office and general use. Regular 75c and $1.00	50c
FELT IRONING PADS — Finest quality brown Felt Ironing Pad, that will not curl or wrinkle, complete with unbleached cotton cover	50c
WHITE PILLOW COTTON — Fine textured circular Pillow Cotton, free from filling—make the pillow cases yourself, and save! 42 inches wide 2 yds.	50c
WHITE FLANNELETTE — Horrockses' White Flannelette, soft and fluffy and famous for it's hard-wearing qualities; 30 inches wide 3½ yds.	50c
UNBLEACHED CANTON FLANNELS — Unbleached Canton Flannels, with warm, nappy surface, and closely woven twill back; 28 inches wide 4 yds.	50c
UNBLEACHED SHEETINGS — Unbleached Sheetings, of closely woven texture, ensuring long wear. Sheets hemmed free of charge. 90-inch, per yard	50c
FANCY TURKISH TOWELS — Size 18x36 inches—the ideal size for face and hand use—finished with novelty colored borders 3 for	50c
PILLOW CASES — Made from a sturdy unbleached cotton that will give lots of wear. Excellent for general and camp use 2 for	50c
MADEIRA NAPKINS — Dainty hand-embroidered Madeira Napkins, in many charming patterns. You can always use these—especially at this low price 4 for	50c
LINEN TEA TOWELS — Good quality Linen Tea Towels, in colored check effects. Good drying quality—size 20x30 inches 3 for	50c
TABLE NAPKINS — Linen Damask Table Napkins, at a remarkably low price for Wednesday Morning shoppers. Popular patterns! Size 22x22 inches 2 for	50c
LACE-TRIMMED DOILIES — Beautiful Lace-trimmed Doilies, in a choice of oblongs or ovals, at a big reduction—exactly half price 4 for	50c
FINE WASH FABRICS — A good selection of fine quality Wash Fabrics, including broadcloths, prints and ginghams. All 36 inches wide 3 yds.	50c
PLAIN AND BROCHE RAYONS — Plain and Broche Rayons, used extensively for slips, linings, cushions, and other purposes. Special 2 yds.	50c
WATER GLASSES — Water Glasses, in flute or optic style—clear glass—medium weight. Special 12 for	50c
CUPS AND SAUCERS — White and gold China Tea Cups and Saucers, in ovide shape. Special 6 for	50c
MIXING BOWLS — Green glass Mixing Bowls, 11-inch in diameter—useful size for general use. Each	50c
CUPS AND SAUCERS — Plain White Cups and Saucers, in tall shape—medium weight—fine for camp use 8 for	50c
FRAMED PICTURES — Dull gilt frames, in sizes to 8x11 inches with attractive color prints of landscape and figure studies.	50c
FILET CURTAIN NETS — Strong quality cotton Nets, in most attractive designs—small and medium sizes; 36 inches wide 2½ yds.	50c
LINOLEUM MATS — Nice range of designs—size 36x20 inches—a useful mat for many purposes	50c

IT PAYS TO BUY AT "THE BAY"

SECOND SECTION

Victoria Daily Times

SECOND SECTION

VICTORIA, B.C., TUESDAY, JUNE 13, 1933

TELEPHONE CLASSIFIED ADVERTISING TO E4175 OR E4176—WE WILL CHARGE IT

toria Daily Times
BER AUDIT BUREAU CIRCULATION

TELEPHONES
a. to 8 p.m.—Circulation......E7522
Advertising......E4175
E4176

CLASSIFIED ADVERTISING RATES

per word per insertion.
nimum charge 25c.
per line per month.
nimum charge, $2.50.

s: $1.00 per insertion.
riages, $1.50 per insertion.
ths, $1.50 first insertion and $1.00 successive insertions.
eral notices, In Memoriam notices and of Thanks, $1.50 per insertion.

computing the number of words in an tisement, estimate groups of three or figures as one word. Dollar marks and breviations count as one word.

stimating the number of lines in an isement, count five words for the first nes and seven words for each line fter. This is not an absolute guide to mber of lines, much depending on the of the individual words.

Times will not be responsible for more one incorrect insertion of any advernt ordered for more than one issue. laim for rebate on account of errors issions must be made within thirty from the date of the same, otherwise laim will not be allowed.

ertisers who desire it may have replies sed to a box at The Times Office and rded to their private address. A e of 10c is made for this service.

scribers wishing their addresses changed d notify this office, as well as the r. If your Times is missing, phone before 8 p.m., and a copy will be sent ecial messenger.

INDEX TO CLASSIFIED ADS
he eight major groups of Classifications appear in the following order:
nouncement classifications......1 to 18
ployment classifications......19 to 24
Sale—Wanted classifications 25 to 32
motive classifications......33 to 36
tals classifications......37 to 46
l Estate classifications......47 to 54
iness Opportunities classifications......55
ancial classifications......56 to 57

X REPLIES AVAILABLE

ters addressed to the following boxes vailable at The Times Office on presentation of box tickets. Maximum results are ned by advertisers who follow up re promptly:
182, 327, 337, 354, 373, 482, 495, 524, 41, 549, 576, 6340, 7080, 7157.

Announcements

DIED

EY—Passed away suddenly on June 9, ames Douglas Macey of 1002 Redfern treet. He had been in the province or twenty-four years and had for the ast twenty-two years resided in Victoria. He leaves to mourn his passing is widow and one son, Alan, both at ome.
e remains are resting at the parlors he Sands Mortuary, Ltd., and on Tues afternoon, June 13, the cortege will the parlors at 2.20 o'clock and pro to Christ Church Cathedral, where the funeral service will be held at 2.30 ck, with Dean C. S. Quainton and Robert Connell officiating. The res will be laid at rest in Royal Oak al Park. No flowers, by request.

FLORISTS

BALLANTYNE BROS. LIMITED
5 Fort Street Phone G2421
CUT FLOWERS AND DESIGNS
Greenhouses, North Quadra Street

FUNERAL DIRECTORS

THOMSON FUNERAL HOME
in 1911 Formerly of Winnipeg, Man
We Provide Service With Homelike Surroundings
y Attendant Personal Attention
1625 Quadra St. Phone G2612
Night or day

SANDS MORTUARY LTD.
1803 Quadra St., Victoria, B.C.
Phone E7511-G3530
Maximum in service modestly priced

Sympathetic and Dignified Services provided by
S. J. CURRY & SON
Funeral Directors
ge Chapel Private Family Rooms

AYWARD'S B.C. FUNERAL CO. LTD.
Established 1867
734 Broughton Street
Calls Attended to at All Hours
oderate charges Lady attendant
Phones: E3614, G7679, G7682, E4065

McCALL BROS.
"The Floral Funeral Home"
ffice and Chapel corner Johnson and Vancouver Streets. Phone G2012

MONUMENTAL WORKS

TEWART MONUMENTAL WORKS LIMited. Take No. 6 street car to rks, 1401 May St. Phone G3452 tf

Coming Events

PARTNER 500, TO-NIGHT, 8.30, 1230 Government St. Prizes, two $4, two $2, $1, tenbid. Admission 25c. tf

THOUSAND LAUGHS AN HOUR AWAIT you on June 14. "Sunspots" will be sented at the Crystal Garden twice htly by the Troubadours. A cabaret dance l be held in the upper ballroom, June 15, der the sponsorship of the directors of Queen Alexandra Solarium. Everyone o buys a ticket is restoring health to the le helpless crippled kiddies. Get your ket at the Solarium Office, 219 Pember Building. 000-7-141

ARTON'S HEALTH LECTURES DISCONtinued. Consultations, phone E2613

RIDGE, REFRESHMENTS, 25c. NEW Thought Hall, Tuesday. 589-3-139

INDERELLA DANCE EVERY WEDNESday. Maccabees' Hall, 9-1. Shoes for ky lady. Dance Vendors; vaudeville d supper. 25c. 593-2-140

AMSTERLEY LAKESIDE — DANCING every Saturday. 50c including supper.

COMING EVENTS (Continued)

McMORRAN'S PAVILION OPEN THEIR season's dances Saturday night at 9, with Chandler's four-piece orchestra in attendance. Admission 25c. 7076-tf

PRO PATRIA BRANCH, CANADIAN LEGION will hold its regular general meeting on Tuesday, June 13, at 8 p.m. Important business will be before the meeting and all members are requested to attend. 7179-2-139

STAMPS—SELLING OUT LARGE COLLECTION. Fine chance to make up sets. Mint or used. Dave Fyvie Ltd., 217 Central Bldg. tf

TENNIS RACQUET REPAIRS—COMPLETE restringing from $1.75; single strings from 10c. Peden Bros, 1410 Douglas St. Phone G5911. tf

11 LOST AND FOUND

LOST — THURSDAY EVENING, BLACK purse containing personal effects, reward. G7853. 579-2-139

IF YOU CAN'T PLAY THAT OLD HORN or banjo, swap 'em for golf clubs and play! 000-6-144

13a

Business Cards

BUILDERS AND CONTRACTORS

M. P. PAINE—ALTERATIONS, REPAIRS; expert roof repairs; concrete work. G7058

DYEING AND CLEANING

CITY DYE WORKS—GEO. McCANN, PROprietor, 844 Fort Street. Phone G1621.

FLOORS

V. I. HARDWOOD FLOOR CO., 707 JOHNSON. Reduced prices on all work. G7314.

WESTERN FLOOR, 454 GORGE RD—OLD or new floors. E8915. tf

GLASS

WINDOW AND AUTOMOBILE GLASS; mirrors. Messerschmidt & Sons, 935 Mason St. Phone G6962. 6464-26-140

INSURANCE

FIRE, LIFE, AUTO AND ACCIDENT INsurance. See Lee, Fraser & Co. Ltd.

LAWNMOWERS

LAWN MOWERS SHARPENED—FREE DElivery both ways, $1. Peden Bros., 1410 Douglas St. G5911.

PAINTING AND PAPERHANGING

EXPERT PAINTING — GUARANTEED clean, quick, cheap. No job too large or too small. Day or contract. E7779. 6962-12-143

PAINTING, PAPERHANGING, KALSOMINING; reduced rates; guaranteed work. Phone G0152. 7014-tf

PLUMBING AND HEATING

A. E. HASENFRATZ — PLUMBING AND heating. 1120 View. Phone E2441.

RAZOR BLADES

A WORRY LESS A DAY STOPS HAIR growing grey. Just use Myatt's blades.

RESHINGLING

HARDY BROS., SHINGLERS AND ROOFers. Estimates free. Phone E 5149. 6579-26-144

UPHOLSTERY

WE RE-COVER, MAKE TO ORDER OR slip cover. Call G4443, H. F. Vincent, 560 Cornwall; estimates free. tf

UPHOLSTERING OF ALL KINDS REpaired. Estimates free. E3586. 6489-26-140

WOOD AND COAL

ALL BEST CORDWOOD, 4 FT., $4 CORD; first growth, $4.25. E7549. 6688-tf

SPECIAL SALE
ALL BEST DRYLAND WOOD, $4.25 CORD; bone dry, $5. G1813. Night, E3183.

ALL BEST AND BIG LOAD CEDAR, $1.75; dryland millwood, $4.50. E6722.

ALL BEST FIRST GROWTH FIR CORDwood, 4-ft., $4; 12-inch, $5.50. G2741. 587-26-163

ALL KINDS CORDWOOD, BONE DRY, $6, now $5.50; 2-week special. E6332; night, G6005. 607-tf

BEST INSIDE BLOCK WOOD, $5 CD.; cordwood, stove lengths, $5.50 cd. E3433. L. Rochon. 437-26-147

BONE DRY MILLWOOD, $5 CD.; ½ CD., $2.75. Dryland, never in water, $4.25 cd.; ½, $2.25. Amar. Phone E9111; night, E6830. 385-26-142

BONE DRY MILLWOOD, $5.50 CD.; ½ CD., $2.25. Amar. Phone E9111; night, E6830. 6501-26-140

COOPERAGE WOOD CO., G1941; BLOCKS: $5.50 vd.; stove wood, $4.75; kindling, $4.00; dryland, $4.50. 542-26-159

COOPERAGE WOOD—BLOCKS $3, STOVE $2.50, kindling $2, cordwood $3. G2341. 3104-tf

CORDWOOD SAWN AT 75c CORD. Phone E3585. 7178-26-164

DRYLAND WOOD, $4.25, 2 CD., $8; INside blk., dry, $6 cd. G7515. 566-tf

DRYLAND MILLWOOD, $4.25; 2 CORDS, $8. Cordwood, stove lengths, $5.50. Phone E3344. 506-26-155

FOR GOOD MEASURE AND FIRST growth fir wood, E0552. Malahat Wood Co., 1724 Government St. 7179-26-164

MILLWOOD, $3.85 CD.; RICKWOOD, $5 cd.; cordwood $6, ½ cd. $3.25. G7952. 6783-tf

SHAWNIGAN DOUGLAS FIR WOOD CO (sole agents). 2200 Gov't. St. E3914.

THE BIRDS ARE BACK IN THE TREES—Buy a used car and whiff the breeze. See ads on this page. 000-6-144

KINDLING WOOD, $2.50 PER LOAD; cedar blocks, $1.50 per load. E8565. 6273-tf

13b

Professional Cards

CHIROPRACTOR

JOHN M. STURDY, DOCTOR OF CHIROpractic, 308 Union Bldg. Hours 9-1 and 2-6 or by appointment. Phone E 5034.

ENGRAVERS

PHOTO-ENGRAVING — HALF-TONE AND line cut. Times Engraving Department Phone E4175.

MEDICAL AND CONVALESCENT

BEACHCROFT NURSING HOME, 705 COOK St., for maternity, medical and convalescent patients. M. Mirfield, R.N. 6905-20-155

SUNHILL SANATARIUM, CURATIVE, CONvalescent. Diet a specialty. Swedish massage. E5021.

ESTABLISHED 1908
MAILING LISTS—WE HAVE 3 SELECTED mailing lists of Victoria and can procure mailing lists of wealthy residents of Vancouver, Seattle, Tacoma, Portland, San Francisco, Los Angeles, Pasadena, etc. We plan, prepare and complete mail and newspaper advertising.
NEWTON ADVERTISING AGENCY
22-23 Winch Building E2713

OSTEOPATHIC PHYSICIAN

DR. VERNON B. TAYLOR, REGISTERED and licensed. 406-7-8 Belmont Building. Phone E7823.

14 EDUCATIONAL

FIRST-CLASS TUTORING IN ALL MAtriculation subjects, Victoria College French and Chemistry, and all high school entrance subjects may be received from an honor student. Terms very reasonable. Phone G1847.

FOR SALE—NELSON'S LOOSE-LEAF Encyclopaedia, excellent condition, 12 volumes, $25. E6147. 560-6-140

THE ROYAL BUSINESS COLLEGE, 1006 Govt. G6016. Miss E. W. Sayer, Prin. tf

TUITION AT STUDENT'S HOME. MATHS a specialty. A. D. Muskett. E6191.

VICTORIA SCHOOL OF EXPRESSION — Mrs. Wilfrid Ord, P.T.C.L., M.R.S.T. 1005 Cook Street. Phone G5525.

14a MUSIC

PIANO AND THEORY—SPECIALIZING IN theory. Miss Elsie Snider. E2892. 7066-26-162

14c DANCING

JOSE PARRINGTON'S STUDIO OF BALLroom dancing, 734 Fort St. G0274. 10 a.m. to 5 p.m. 301-26-154

17 MISCELLANEOUS

LAWN MOWERS GROUND AND REpaired. Waite's Key Shop. Phone E4713

SAWS FILED, GUMMED, SET; TOOLS sharpened. E1029. W. Emery, 1567 Gladstone. tf

THEY'LL FIX YOUR FLOOR OR HANG A door—Business Directory men. See ads on this page. 000-6-144

18

Personal

A DAILY MENU CHANGE — FINEST quality foods, deliciously cooked by a lady chef. 1011 Broad St., at Fort.

A TREAT IS ALWAYS IN STORE FOR those who call at the Cream Puff Bakery, 640 Yates Street.

ADVICE ALL PROBLEMS OF LIFE. Psychic char. analyst, Olivia, 2310 Victor St. G2780. 547-26-159

ALL ABOUT YOURSELF—YOUR PROBlems solved. Chart free with special 25c reading. Mme. Mobius, Balmoral Hotel, Suite 18. tf

ACQUIRE THE HABIT TO "LET GO," stop the stew-pot worry, take a few deep breaths, look at happiness on every hand, then ask: "What am I living for?" Eat our coarse whole wheat bread (free from molasses, sugar or white flour); it builds and satisfies by sweetening the stomach. Economize—buy our quality foods. Costs no more to have the best. Golden Loaf Bakery, 711 Fort St.

AFTERNOON TEA—IT'S DELICIOUS AT Holley's Cafe, and their excellent free cup reading is being continued. 622 Fort St. 7211-26-164

AFFAIRS SUCCEED BY PATIENCE AND brains, providing you first send out on the ether your desired plan, then faithfully work to that end. Consequently your ups and downs give birth in your inner self. Eat our coarse whole wheat bread (free from molasses, sugar or white flour) and build a body and mind that enjoys living above the lower elements of life. Many do, and so may you profit through buying our quality foods. Golden Loaf Bakery, 711 Fort St.

AN ADDED THRILL FOR PICNICS OR any time! Wiper's chocolate peanut suckers. At all stores or Wiper's, Yates St.

ART FURNITURE, WHOLESALE, RETAIL cabinet work, kitchen and store fittings, cabinets, bookcases. Anything in woodwork at lowest prices. Showrooms, 647 Johnson. E2325. 6757-26-150

BATHS, MASSAGE, REG. CHIROPODIST; Electrolysis. Mrs. Barker, 306 Campbell Bldg. G1661. tf

BEAUTIFUL AND USEFUL GIFTS FOR June brides at Woman's Exchange, 853 Fort, near Quadra. Gift bazaar all this week; unusual values. Tea 25c and free cup reading afternoons. 7155-26-163

DON'T STORE IT—A FOR SALE CLASSIfied ad puts the used car on the market and sells it. 000-6-144

ELECTRIC BATHS, MASSAGE—R. H. BARker. London diploma. 401 Campbell Bldg. E8943.

ECZEMA, ITCH, ULCERATED LEGS—USE George Lee's Chinese remedy. Sold by 1501 Government, David Spencer, Hudson's Bay, Woodward's.

HANDY MAN NEEDS WORK—ALL LINES of gardening; anything; janitor. G2747. 6645-12-150

IF YOUR WATCH DOES NOT GIVE SATisfaction, bring it to Watch Bench, 1114 Broad St. Mainspring, $1; cleaning, $1. tf

INFLATION IS THE DEFINITE OBJECTIVE of the ruling powers, who are determined to reduce the value of currency; i.e., force prices up. So why not let us install a range oil burner in your kitchen stove now? Don't wait for prices to go up. Double range burners from $39.50 installed. See our display. Minty's Ltd., 965 Yates St., near Vancouver St. Phone E5112.

PERSONAL (Continued)

LENS REPLACEMENTS—DEAL DIRECTLY with manufacturing opticians. Gordon Shaw, Woolworth Bldg.

MADAM EARP, EXPERT READER, solves our problem. For appointment phone E8920 (evenings). 597-3-140

THE MILTON CO., 1844 OAK BAY AVE. Phone E9311. Spring coat clearance at $10.50 and $12.50. Sports hats at $2.50 and $2.98.

Employment

19 HELP WANTED—MALE

WANTED — EXPERIENCED REFRIGERator salesman as manager for this department. Salary and commission. Apply Fletcher Bros. 7182-3-140

WANTED IMMEDIATELY, A BOY FOR gardening. Box 1400 Times. xx-2-139

WANTED — THREE LIVE SALESMEN, selling to householder to-day's most valuable product. Three sales weekly makes good living wages. Commission basis. Box 609 Times. 609-1-139

20 HELP WANTED—FEMALE

WANTED — EXPERIENCED WAITRESS. Holley's Cafe, 622 Fort St. 7210-3-141

21 SITUATIONS WANTED—MALE

ALTERATIONS, HOUSE REPAIRS, FENCing, at low prices. Phone G3802. Pollard. 6442-26-139

GARDENING OF ALL KINDS BY EXperienced man. E8850, after 6 p.m.

HOUSES, REPAIRS; ANYTHING IN CARpentry work; brick, plaster or paint Plans, estimates. J. Fairall phone E8543

MARRIED MAN WILL DO YOUR ODD jobs, gardening, etc., for only $1.50 day. Hard worker. Urgent needs. Box 7157 Times. 7157-3-140

PAINTING, PAPERHANGING, KALSOMINing and roof repairs done reasonably. Satisfaction guaranteed. Phone G2381 tf

RELIABLE CARPENTER NEEDS WORK—Day or contract. Repairs, anything reasonable. Phone G6169. 6575-26

ROCK WORK, ANY KIND, EXCAVATING, ditching. G4496 air-steel outfit.

22 SITUATIONS WANTED—FEMALE

POSITION AS MOTHER'S HELP OR GENeral in small family. Very steady and helpful. E8680 or 729 King's Rd. 7196-3-141

24

Beauty Specialists

A PERMANENT WAVE OF DISTINCTION complete, $5; no extra charges, and the ends are curly. Bert Waude, hairdressing, 740 Fort St. E4023. tf

ALL STUDENTS INTENDING TAKING hairdressing examinations in Victoria, phone E0722 immediately. 7212-1-139

$2.25 $3, $5 AND $10 STEAM OIL permanent, guar. G7443. La France Hairdressers, Esquimalt.

EVERY MORNING SPECIAL AT MAISON Tyrrell Parlors, 9 till 10 a.m. Guaranteed permanents from $4. Marcel or finger wave, 50c, with shampoo 75c. Without appointment. tf

FINGER WAVE, MARCEL, HAIR CUT, etc., in your home. Experienced operator. E9720. 572-26-162

$3 PERMANENT — COMPLETE; EXPERT work. Victoria Beauty Parlor, 1218 Broad E8515.

$3 CROQUINOLE OIL PERMANENT — James Bay Beauty Parlors, 218 Menzies. G6344. tf

For Sale—Wanted

25 FOR SALE—MISCELLANEOUS

A. J. GREGG — HOUSE WINDOWS cleaned outside, 6c each. G5023.

A NEW WOOD SERVICE
PUT RIGHT IN YOUR BASEMENT
WITHOUT EXTRA CHARGE
DRYLAND millwood, $4.50. Dry cordwood, stove length, $6.50. Phone G3834.

A POPULAR CHOICE—APPETIZING, SATisfying, economical—Fish and chips, bread and butter, tea, coffee or milk, 20c; large order, 30c. British Fish and Chips, 1316 Broad. tf

A TON SUNRISE SOOTLESS COAL, SPEcial $9.50 (Princeton, B.C.), egg lump. Dryland inside fir, $4.75 cd. The Heat Shop. G2343.

ALL ALIVE! LET YOUR EYE BE YOUR judge. Quality counts. Askey's Fish Market, 624 Yates. Delivery. Phone G7101 tf

AT THE PIE SHOP — YOU'LL BE DElighted with the delicious selection of pastries, cakes and breads—Superior because made with best local products. 617 View. E2531.

25 FOR SALE—MISCELLANEOUS (Continued)

BLACK SOIL, ROCK, MANURE, CINDERS, filling gravel. Deliv. E8481.

ENGLISH BABY BUGGY, LIKE NEW, child's cot, $15 for two. E0948. 588-3-139

FOR SALE—OUTDOOR-GROWN TOMATO plants, "Early Sunrise," 50 for 50c, postpaid; cabbage, Savoys, sprouts, cauliflower, 35c 100, postpaid; Thousand Head kale, $1.25 1,000, f.o.b. R. Stephens, Box 484, Duncan. 568-6-141

FOR SALE—ONE GURNEY ELECTRIC 4-point stove. Latest model, only used two months. Cost $140. Will be sold for $65 cash. Box 7176 Times. 7176-3-140

FIELD GLASSES, PRISMATIC 8X POWER, $17.50; records, 5c; suitcases, $1.75; microscopes, $4.75; reading glasses, 75c; 201A tubes, 50c; four used electric radios, $17.50 up; late style spectacles, to fit any sight, $2.75, on easy payments. Jacob Aaronson's New and Second-hand Store, 581 Johnson. G4722.

GARDEN AND PORCH CHAIRS AND UMbrella. F. Jeune & Bro. Ltd., 570 Johnson St. G4632.

GAS RANGE—CLARK "JEWEL" FOUR-burner, with pilot light, high oven and broiler. Perfect condition. A bargain at $45. Hatt's Hardware.

GURNEY GAS RANGE, LARGE SIZE with 4 burners; high oven and warming closet. To clear at $45. Hatt's Hardware.

LARGE CHESTERFIELD SUITE—IN NEW tapestry, $85. Willows, Plowman Co., 705 Johnson St.

McCLARY ELECTRIC RANGE, 4 HOLE high oven, in spendid condition. Fully guaranteed. Snap price, $35; terms. Hudson's Bay Company.

RANGE CASTINGS FOR MOST ALL makes. B.C. Hardware, 718 Fort St.

SELL OR TRADE LAMPS, STAMPS OR camps—hogs, dogs or logs, in ads on this page. 000-6-144

SIX-HOLE RANGE—WITH WARMING closet and brass coil, only $27.50. Carter's Stove Store, 822 Fort St. E3511.

A MULTIGRAPH MACHINE, IN FIRST-class condition (produces letters and circulars exactly like typewriting, by ribbon process). The ideal machine for a lodge, club or society desiring to send out its own circular letters and postcards; also for any man or woman desiring to make a little extra money on the side. Price for cash, $80. Apply Room 22, 640 Fort Street, Victoria, B.C. tf

25a BICYCLES & MOTORCYCLES

BICYCLES, $12.50 TO $17.50. NEW B.S.M., $27.50. Expert repairs. Victory Cycle Works, 581 Johnson St. G4722 tf

GOOD BICYCLES RENTED BY THE hour, day, week or month at reasonable rates. Repairs promptly attended to. Geo. R. Harris, 744 Fort St., opposite Piggly Wiggly. Phone G7624.

TWO RACING BICYCLES, LIKE NEW. Tires, 1¼ inch, new, $27.50. Victory Cycle Works, 581 Johnson St. tf

WE KNOW MOTORCYCLES AND ARE glad to advise you regarding the most suitable machine for your use. See us. R. Shanks & Sons, 919 Fort St.

25b MUSICAL INSTRUMENTS

FOR SALE—WILLIAM'S PIANO WITH bench in solid walnut case; good condition. Reasonable for cash. Phone E8879 after 5 p.m. xx-2-139

NEWCOMBE PIANO IN FIRST CLASS condition and fully guaranteed, $125. We include free bench and free tuning in your home. Terms. Hudson's Bay Company.

NORDHEIMER PIANO, LATEST MODEL, unsurpassed tone. Fully guaranteed, $149. Fletcher Bros. 7181-3-140

TROMBONE, $11; FLUTE, $1; E FLAT bass, $15; banjo, $5. Hickling's Music Store, 741 Pandora.

VICTOR RADIO—NEARLY NEW; CHEAP. Phone G5276. 6-144

RECORDS FOR THE CAMP
"In a Park in Paree"—Fox Trot
"Home on the Range"—Song
Shuffle off to Buffalo"—Song
"I'm Young and Healthy"—Fox Trot
"Stormy Weather"—Fox Trot
Many to Choose From
Blue Bird Record Series, 3 for $1
RADIO DEPT. DAVID SPENCER LTD.

25c RADIOS

ELECTRIC RADIOS FOR HIRE BY THE week or month. 581 Johnson St. G4722

NEW WESTINGHOUSE CONSOLE 8 TUBE superhet and Northern Electric, $69.75. Used electric radios at $17.50, $22.50 and $27.50. Easy payments. Jacob Aaronson, 581 Johnson. G4722.

25d

Building Materials

A SPRING LIST OF GOOD USED LUMber. Windows, doors; plate glass, 10.0x13.0; two heating plants, 3x14s to 24 ft., 3x12s to 28t., 2x10s, 2x12s, 6x8s long, one pair of oak doors, leaded glass, 1x6 to 1x12 boards, 6-in. rustic, flooring. At end of Shasta Place.

OUR BOARDING HOUSE —By AHERN

BUILDING MATERIALS (Continued)

HI-GRADE CEDAR SHINGLES — MANUfactured by Dalziel Box Co. G1422. 6714-tf

LUMBER FOR EVERY PURPOSE
Large stocks. Lowest prices. Wood grained Gyproc, etc. The Moore Whittington Lumber Co. Ltd., G3211; E2911.

SIDNEY SPEEDY SERVICE
Shingles are selling at lowest prices in years. Take advantage of this opportunity and reshingle your house.
We have best quality cedar shingles in all grades.
Let Us Quote You
SIDNEY LUMBER CO. LTD.
Phone G2515 2116 Gov't. St.

25e

Public Market Specials

SPRING ROASTING CHICKEN, BROILERS, frying chicken, young fowl. George Watkiss.

26 LET'S TRADE

HAIRDRESSING IN EXCHANGE FOR what have you. E3915. 26-149

JUNE RENTERS, READ THE RENT ADS first. Offer your house—fill the purse. 000-6-144

27 WANTED—MISCELLANEOUS

AARONSON PAYS MORE FOR DIAmonds, old gold. 581 Johnson. G4722.

ATTENTION! WE BUY STOVES, TOOLS, furniture, junk; good prices. Phone G5613. 6639-26-146

DUNWELL STOCK—UP TO 2,000 SHARES, private individual. No quotations on exchange, therefore ask your price. Phone E2548. 7094-2-138

GIVE YOUR BRAKES A "BREAK"—FIX them up for safety's sake! See ads on this page. 000-6-144

OLD GOLD JEWELRY, OLD SILVER, ETC bought for cash. Joseph Rose, Jeweller, 1013 Government St tf

WANTED — TWO SETS STAUNTON chessmen, loaded. Must be cheap. Box 7159 Times. 7159-6-142

WANTED—TENT, 28x14, GOOD AS NEW. Apply Box 603 Times. 603-2-140

WANTED—LOAN OF $25 BY SALARIED man for two months; interest 10% per month. Box 610 Times. 610-1-139

28 DOGS AND CATS

WANTED — GOOD HOME FOR POLICE pup, female. 1429 Grant St. 7194-2-139

32 BOATS AND ENGINES

BOAT LUMBER—CEDAR, SPRUCE, OAK, low prices. Oars shaped, $1.25 pair. Dalziel Saw Mill, G1422 tf

LAUNCH FOR SALE — PRICE $100, IN splendid condition. Phone G7843. 7031-6-139

Automotive

34 AUTO SERVICE DIRECTORY

RECONDITIONED BATTERIES, $4.50 UP. New batteries, $7.50; first quality and guaranteed. Jones Bros. Service Station Limited, corner Yates and Quadra Streets.

AUTOMOBILES

THE MOTOR HOUSE (VICTORIA) LTD.
$675—NASH SEDAN. 1931.
650—NASH COUPE 1931.
595—CHEVROLET COUPE. 1931.
325—WHIPPET SEDAN. 1929.
CHEVROLET DEALERS
Phone E1107 971 Yates St.

YOU CAN SAVE GASOLINE
By equipping your car with the new type Ford Carburetor. Owners of cars of all makes are enthusiastic over its performance. Price $8.25
NATIONAL MOTOR COMPANY LTD.
819 Yates Street G8177

"If You Got It At Plimley's—It's All Right"
DODGE TRUCK, 1933 license $100
FORD PANEL DELIVERY, 1931 .... $385
CHRYSLER COACH $325
ESSEX SEDAN, 1930 .... $550
Many Others
"Ask Any Plimley Used Car Owner"
THOMAS PLIMLEY LTD.
1010 Yates St. G7161

JAMESON MOTORS FOR REAL USED CAR VALUES
1927 Hupmobile 6 Sedan—In very nice condition. Reduced to $295
1926 Chevrolet Touring—In real nice shape $95
1928 Chandler 6 Small Sedan—Perfect $245
JAMESON MOTORS LTD.
740 Broughton St. Phone G1161

Buick Brougham—A particularly fine car, in the pink of condition. Fully guaranteed $695
Dodge Coupe—Good condition. Wonderfully cheap transportation.. $100
Assortment of Others
H. A. DAVIE LTD.
McLaughlin-Buick Cars G.M.C. Trucks
860 Yates St. Phone G8154

A 1930 GRAHAM-PAIGE SEDAN, $225; 1928 Studebaker Sedan, $250; Dodge-Graham 1-1½ ton truck, like new, $350. We have spare parts for the following late model cars in stock: 1924-30 Buicks, Cadillac, Chevrolet, Chrysler, Dodge, Essex, Model "A" Ford, Hudson, Hupmobile, Jewett, Paige, Pontiac, Reo, Studebaker, Willys-Knight; also a large assortment of truck parts. Engine from $35 up. S. H. tires, all sizes. Batteries, generators, starters.
PACIFIC AUTO WRECKING CO. LTD.
937 View St. Phone E7521

BEGG MOTOR CO. LTD.
DURANT 1929 SEDAN
In Good Condition
$375
Dodge and De Soto Dealers
BEGG MOTOR CO. LTD.
865 Yates St. G1144

A CAR FOR EVERY PURSE AND PURPOSE
'28 Chev. Landau Sedan, '28 Knight Limousine, '25 Packard Limousine, '27-8 Essex Coach, '29 Whippet 6 Sedan, '26 Buick Coach, '28 Hudson Coach, '27 Chrysler Coach, Ford Furniture Van, cheap; Buick Touring, '28 Erskine Coupe, '28 Pontiac Sedan, '28 Pontiac Coach, '27 Chev. Sedan, '26 Essex Coach, '29 Ford Sedan, '29 DeSoto Coupe.
MUTUAL AUTO SALES
925 Yates. Open Evenings.
7184-6-143

WANTED IMMEDIATELY—FORDS, CHEVrolets, Plymouths. Mutual Auto Sales, 925 Yates.

$500—1931 CHEV. COACH, PERFECT condition; six wire wheels, electric heater, spotlight, trunk carrier. Vincent & Tuck, 1201 Douglas St. 550-6-140

SEDAN AUTOMOBILE FOR PIANO OR small motorcycle. 3819 Quadra Street. 596-2-139

36 AUTOMOBILES (Continued)

1926 Chevrolet Touring, good shape $85
1927 Ford Touring, a snap $65
1926 Ford Tudor Sedan $75
1925 Ford Tudor Sedan $65
1924 Chevrolet Baby Grand $35
1924 Star Touring $45
1924 Studebaker Sedan $65
MASTERS MOTOR CO.
809 Yates St. Phone E3541

AUTO PARTS — ALL KINDS FOR ALL makes of cars. W. Frank Cameron Auto Wrecking, 949-53 View. Phone E6632 tf

MULLARD'S USED CAR EXCHANGE, 831 Yates St., wants to buy twenty light used cars for cash. Phone E8643. tf

REDUCED PRICES—ESSEX COACH, 1926; Oldsmobile coupe, 1928. Dominion Garage, 615 Courtney St. E5132.

1925 FORD COUPE, 1933 LICENSE. Motor recently rebored. Ruxal axle. Rock Mountain brakes. Good tires. New battery. Perfect running condition. $75 cash. G4083. 598-2-139

Rentals

37 FURNISHED SUITES

BEACON HILL APTS — FURNISHED suites; bright and clean; central; garage. Phone E1461. 6686-26-148

COMFORTABLE FURNISHED BEDROOM, living-room and kitchenette, $20. Adults. Danes Court, 1176 Yates. 4922-tf

CORAL COURT, 434 SIMCOE ST.—EVERY convenience, beautiful view, spacious grounds. Phone E0717. 6870-26-154

COMFORTABLE 4-ROOM SUITE—FULLY modern, heat, light, hot and cold water, elevator, etc.; central. Ritz Hotel, 710 Fort. 7007-26-158

FIELD APARTMENTS - COMFORTABLE suites at attractive rents. G0119. tf

NEW DUCHESS—SEE THE FURNISHED or unfurnished suite. E6940. 6383-26-157

OAK BAY APARTMENTS
Invites your inspection of these suites, commanding a magnificent view, ultra smart, expensively furnished, including electric ranges and refrigeration, large spacious suites of one and two bedrooms. Here you will find the individuality for which you have been looking.
THE ROYAL TRUST CO. E4126

STOBART FOR BRIGHT APTS. — NEWLY furnished 1 and 2-rm. suites, in town. Elevator. Fireproof. Greatly reduced suites, in town. Elevator. Greatly reduced rates. Transients only $1 a night. 745 Yates. G0048.

SCOTT APTS.—DOUGLAS AND HILLSIDE. Home comforts; very reasonable. Phone E6311. 6592-26-145

THE NORMANDIE—NICELY FURNISHED, moderate-priced suites, private bath; comfort with cleanliness. E6284.

THREE-ROOM SUITE — FURNISHED OR unfurnished; living-room, kitchen, pantry and bathroom, gas range and hot water heater, furnace heated, garage. James Bay. Rent very reasonable. Phone E5673. tf

1214 YATES — SMALL APARTMENT, furnished, heat, light, gas, water, garage. E5222. 430-26-145

FURNISHED ROOMS

DEVONSHIRE HOUSE—732 FORT ST.—Next to everything in town. Nicely furnished sunny rooms, very moderately priced, including heat, light, gas and water; also unfurnished rooms, from $10.50 per month. G0123. 7085-26-161

FURNISHED ROOMS—HOT AND COLD water. Special monthly and transient rates. Yale Rooms, 711 Johnson St. 6682-tf

ONE OR TWO ROOMS—FURNISHED OR unfurnished; housekeeping if desired. Close to car and bus. 2224 Hampshire Terrace. 6687-26-148

50 SOUTH TURNER, PLEASANT FRONT room; piano, private phone; furn. or unfurn. 6611-26-145

39 HOUSEKEEPING ROOMS

AT 1222 YATES — FURNISHED ROOMS, heat, light, gas, water; $2.50 up. 6587-26-156

BRIGHT FRONT ROOMS, 1115 PRINCESS. E0110. Hot water heating, clean. 6864-26-154

FURNISHED HOUSEKEEPING ROOMS flats, cabins $8 mo up. 1036 Hillside

KILMORLEY, 635 SUPERIOR STREET, near park; large, sunny rooms; furn. or unfurn.; cooking facilities. 6587-26-145

LARGE FRONT ROOM, DOWNSTAIRS, furnished, $15 monthly; range, gas and every convenience included. Also large front room, unfurnished, low rent. G1073 or call 737 Vancouver St. tf

3 ROOMS SUITABLE FOR HOUSEKEEPing; water, light and heat included; near beach. E5746. tf

922 NORTH PARK. — HOUSEKEEPING rooms, $7 month. Two blocks from Hudson's Bay. 586-3-139

40 ROOM AND BOARD

A COMFORTABLE ROOM—HOME COOKing and comforts. 853 Burdett Ave. 6900-26-155

A YOUNG WOMAN WISHES TO PAY part board, the remainder in light services. Box 605 Times. 605-1-139

COMFORTABLE ROOMS, BOARD IF DEsired; moderate terms; close in. Phone G7855 tf

CHERRY BANK — WELL FURNISHED rooms; spacious lounges and sunroom; modern heating; home cooking; $35 up. 818 Quadra. G0166. tf

ROOM AND BOARD—IN VERY NICE PRIvate home, near Beacon Hill Park and sea, half a block from Foul Bay car and within easy walking distance of town. Terms moderate. 1014 Park Boulevard. Phone G5655. 0-26-147

SINGLE AND TWO DOUBLE BEDROOMS vacant; good board; 428 Vancouver St. G7368. 599-12-149

41 FURNISHED HOUSES

ATTRACTIVE 5-ROOM BUNGALOW, well furnished. G5910. 7191-2-139

BUNGALOW, FIVE ROOMS AND BATH, furnished, only $17.50. Bank Street School district. Listing 257. The Griffith Co., 14 Arcade Bldg. 7030-tf

FOR RENT—MEDINA STREET, 6 ROOMS, garage, furnace, polished floors, $35.; Trutch Street, 7 rooms, hardwood floors, tiled bath and sink, garage, $40.; Medina Street, beautiful 8-room funished house, $60. Empire Realty Co. Ltd., 1008 Broad St. 7187-4-140

TO RENT—JULY AND AUGUST. EIGHT-room house full furnished, close to Oak Bay beaches and bus line. Phone E1666. tf

TO RENT—FOUR-ROOM FURNISHED cottage, Brentwood Bay, June, July, August. Good supply water, electric light. Phone G7643. 7031-6-139

5 ROOMS, FURNISHED; GARAGE. NEAR beach and car. Nice garden, 1077 Davie St. 7186-6-143

42 UNFURNISHED SUITES AND ROOMS

APARTMENT AT FARMHOUSE—THREE large rooms, healthy and pleasant; bus to door. 750 Gorge Rd. W. 6448-26-139

APARTMENT AT 1054 SOUTHGATE — Four large rooms, front and back porch, close in. 6940-6-142

BRIGHT TWO-ROOM SUITE—HOT, COLD water, stove, $12. Two single rooms, $6 month. G5852. 7003-26-162

UNFURNISHED SUITES AND ROOMS (Continued)

ENJOY THE SEA AIR. CHOICE 3-ROOM suite, private bath, $15. E5488. 7186-26-164

FOUR-ROOM UNFURNISHED SUITE — Three-piece bath, hot and cold water, heat. 2312 Wark St. E4416. 4155-tf

MELLOR APARTMENTS—SUITE VACANT, Central. Oil-o-matic heat. Phone G5021. tf

WATERFRONT, MODERN FLAT, SEAview all windows, choice district, 1850 Hollywood Crescent. Inspection invited. G7756. 7021-26-159

43 UNFURNISHED HOUSES

ATTRACTIVE, WELL-PLANNED, UNUSUally comfortable, new stucco five-room bungalow, large living-room, two bedrooms, dinette, kitchen, hot water heating, hardwood floors, tiled bathroom, tiled sink, two fireplaces; corner southern exposure; Oak Bay, south of avenue, in desirable residential district, near beach and bus; $37.50. Phone G3717 for appointment to view. Available July. Rent partly furnished, if desired, or sell furniture. References exchanged. tf

BUNGALOW, FOUR ROOMS, BATH, pantry, basement, furnace, garage, only $18. Two locks from Jubilee Hospital. Listing 59. The Griffith Co., 14 Arcade Bldg. 7030-tf

FAIRFIELD — 1325 MINTO, 8 ROOMS, hardwood floors, $22.50; 1233 Oscar St., 4 rooms, $23; 514 Sturdee St., Esquimalt, $20; 1341 Pandora St., 5 rooms, $15. Phone G1732. tf

FIVE-ROOM BUNGALOW — CLEAN, $20 month. E4454. 7161-3-139

FOUR ROOMS, BATHROOM, PANTRY, furnace, garage. Richmond Ave. Phone E7951. 607-2-140

GORGE—NEW THREE-ROOM BUNGALOW for rent, modern, garage, $16. G5303. 608-3-141

MODERN SIX-ROOM HOUSE—FURNACE, built-in features, newly decorated, garage, range. Rent, $25. Phone E5879. 3040 Carroll St.

ON ONE OF OAK BAY'S NICE QUIET streets, a fully modern six-room stucco bungalow, hardwood floors, full basement, furnace, garage, close to cars, bus and sea. $35 to satisfactory tenants. 918 Government St. Phone E9134. 0-0-43

THREE ROOMS AND SIX ROOMS, TWO blocks from City Hall; rent, $18 each, including water; immediate possession. Robert Grubb and Co. Phone G7741. 7019-tf

WELL-APPORTIONED HOME — OVERlooking Gorge; eight rooms; splendid condition; garage. Phone Belmont 68Y or P. R. Brown & Sons, Broad St. 6785-tf

46 WANTED TO RENT

BOARD AND ROOM WITH PRIVATE family preferred by young man attending business. State monthly rates. Box 604 Times. 604-2-140

46a SUMMER RESORTS

ANCHORAGE, BRENTWOOD BAY—LIGHT lunches and teas. Summer cottages. Launches, boats, moorings. Phone Keating 21F. 6578-26-143

COMFORTABLY FURNISHED COTTAGE—North end, June to September. P.O. Box 11, Shawnigan Lake, B.C. 580-3-139

LANGFORD LAKE WATERFRONT LOT—Sandy beach, low priced. Also nice four-room cottage, city water and plumbing, beach; or will rent. G1732. 6214-tf

SUNSETVIEW SUMMER RESORT — FURnished cottages, sandy beach, room and board, $10.50 week. Mrs. Simpson, Pender Island, B.C. 7202-26-165

TWO-ROOM FURNISHED COTTAGE; ALSO comfortable room, with or without board. Bay Cottage, Cadboro Bay. G5523. 482-tf

Real Estate

49 HOUSES FOR SALE

HOUSES BUILT ON INSTALMENT PLAN. D. H. Bale, contractor, Fort and Stadacona.

OWNER LEAVING FOR ENGLAND—SACrifices his cosy five-room bungalow, with beautiful grounds in assorted small fruits and lovely garden; garage, cement driveway and walks. Will sell unfurnished at only $1,100, or $1,400 fully furnished, with piano, radio, the best of electric fixtures, etc. A real comfortable and cosy home. W. J. Gilliland & Co., 408 Sayward Bldg. Phone G5741. 585-2-138

WELL-APPORTIONED HOME — OVERlooking Gorge; eight rooms; splendid condition; garage. Phone Belmont 68Y or P. R. Brown & Sons, Broad St. 6785-tf

49a AGENTS' OFFERINGS

BARGAINS IN LOTS
OAK BAY DISTRICT
ST. DAVID STREET—Four nicely treed lots, size 48x117, at each, $325.
ST. PATRICK STREET—Several lots, size 50x123, at $225 each.
OAK BAY AVENUE—Near Clive Drive, 120x120, a chance for a builder. A big bargain at $500 cash.
N.B.—These are the lowest cash prices considered.
NEAR GORGE VALE GOLF LINKS
FINE large lots, high situation, nice outlook, size 60x120 each; taxes under $18. Priced from $150 to $200 each. Less for cash.
HUDSON'S BAY LANDS—Waterfront (Gorge) at $375 an acre. Reynolds Road, off Quadra, from $375 to $400 an acre; Island Highway, near Colwood; city water, light and telephone available; $250 to $350 an acre.
THE B.C. LAND & INVEST. AGENCY LTD.
922 Government St. G4115

New four-room bungalow, with separate garage, open fire, etc. (two-mile circle), low taxes. Cash down payment, $200, and will trade owner's equity of $1,000 for small house or property.
VANCOUVER ISLAND REALTY CO.
203 Kresge Bldg. E6441

$250 CASH
(Balance Arranged)
SIX-ROOM OAK BAY BUNGALOW
Stucco design and modern in every particular. Nice garden, back and front; also spacious front and rear porches. Full cement basement with garage space, three-piece bathroom with shower. Hardwood flooring in three rooms.
PRICE
$4220
Apply 22 Winch Bld.
(Next to Times Bldg.)

HIGH, HEALTHY LOCATION
On Smith's Hill, facing south, we have a bungalow of six rooms (three bedrooms), with new plumbing, part basement, almost new hot air furnace and wonderful outlook over the city, sea and mountains. There are two lots in garden with fruit trees, small fruit and garage. Price $2,500, but owner anxious to sell and open to any offers.
THE ROYAL TRUST CO.
Real Estate Dept.
1202 Government St. E4126

AGENTS' OFFERINGS
(Continued)

YOUR OPPORTUNITY

We are instructed to sell a five-room dwelling on Redfern St., close to Oak Bay Ave., in good condition, with full cement basement, good furnace, built-in features, all conveniences. If you are looking for a cheap and good home this is one. Price only $1600

Terms To Arrange

LEE & FRASER CO. LTD.
1222 Broad Street

COSY LITTLE BUNGALOW
(Unoccupied)

Close to the corner of Richmond Ave and Fort St. Contains living-room, dining-room, kitchen, two bedrooms, nice bathroom, full basement; ornamental trees and flowers.

PRICE
$1800
Owner Must Sell—Terms Arranged

SWINERTON & MUSGRAVE LTD.
620 Broughton Street

OAK BAY LOTS, SOUTH OF OAK BAY AVENUE

Splendid building sites; $225 for 50 ft. facing west; $425 for 60 ft. facing east, near Windsor Rd.; $650 for 95 ft. on St. David; many others.

ROSEVEAR & GORDON LTD.
Phone G6041 110 Union Bldg.

METCHOSIN SNAP
TEN ACRES AND COSY COTTAGE
MAGNIFICENT MARINE VIEW

$800 Total purchase price of this desirable little home in the country. Situated in the popular Metchosin district, close to store and within easy walking distance of church and school; ten acres, of which about seven have been cleared; high location with a beautiful view of the Straits; comfortable little cottage of three rooms; good well, chicken house, wood shed and garage.
NOTE:—This property is a genuine bargain at the price of $800, and reasonable terms can be arranged, if desired.

P. R. BROWN & SONS LTD.
1112 Broad St. Phone G7171

BEAUTIFUL GLEN LAKE

Lovely country home, situated on this pretty lake. Over an acre of well-treed grounds, with 100 feet waterfrontage. Very substantial house, with large living-room, kitchen (breakfast nook) and two bedrooms. There is a lovely garden with fruit trees and kitchen produce. This property is ten miles out by paved highway and ideal for quiet and retired life. Genuine value at $2500

KER & STEPHENSON LIMITED
1205 Government Street
Phone G4127 Res. G4018

50 ACREAGE

FORCED TO SACRIFICE 320 ACRES, $2.25 per acre, 20 cleared; 160 acres, $2.50 per acre, 20 cleared; 180 acres, $1.75 per acre, Koksilah River frontage, all or part, located near West Arm Shawnigan Lake, good roads and shacks, plenty of water, low taxes, clear title, trade discount for cash or time payments. Phone E5059. 7193-6-143

54 FRUIT AND FARM LANDS

TO RENT FOR TERM OF YEARS—FARM on Vancouver Island; sea frontage; suitable for dairy and beef cattle. Large dwelling house, good stock and farm buildings, city water and city electrical power; convenient to creamery, market and schools. Reasonable rent. Reply Daily Times Box 7036. 7036-6-139

55 Business Opportunities

SERVICE STATION, ON CORNER, WITH heavy traffic. A real opportunity for live man with $1,000 capital. Box 6710 Times. 6710-26-149

OPPORTUNITY CALLS, IF? YOU WANT a bargain in a well-established good paying apartment and rooming house business, this is your opportunity to make a good living and have a free apartment to live in, on an unusually small investment. Only $500 will give you a clear title to this completely furnished business, including everything from dishes and linen to beds and piano. This business is worth twice the price asked. For personal inspection, see Ray, office, 14 Arcade Bldg., 613 View St. Care the Griffith Co. Phone E7181. 7160-tf

56 MONEY TO LOAN

CONDITIONAL SALES AGREEMENTS DIScounted. Money to loan. Pacific Sales Co., 1224 Broad St. 7171-26-162

If You Want a Bargain in a Four-room Bungalow
READ THIS
A modern bungalow with white enamel plumbing fixtures in bathroom, fireplace in living-room; pantry, a nice kitchen, garage, garden, etc.
Only $650
will give you a clear title.
Opportunity calls. For inspection
"See Ray" Right Away
Office 14 Arcade Bldg., 613 View Street
Care The Griffith Co., Phone E 7181

Oak Bay Golf Course
Charming bungalow, large living-room, glorious sea and mountain view, tile fireplace, dining-room with fireplace, Dutch kitchen, two bedrooms, tile bathroom, shower chromite-nickel fittings, two large linen closets, full basement, furnace, heat to all rooms, garage, rock garden, small lawn, construction stucco. Cost $5,250 eighteen months ago. Price for immediate sale $4,095. Clear title. Location: Beach Drive, two blocks from golf course. Terms if necessary.
Victoria Homes & Gardens
LTD.
Col. B. de Mossin—Col. G. B. Scott
Real Estate and Insurance
618 Broughton Street Phone E 4101

Rome, June 13 (Canadian Press)—The official gazette yesterday announced a new customs agreement between Soviet Russia and Italy was provisionally effective, immediately. Its formal application awaits exchange of ratifications.

THE PROVINCIAL ROYAL JUBILEE HOSPITAL
Victoria, B.C.
INCORPORATED 1890

The Annual Meeting of the Donors and Subscribers of the Institution will be held in the Nurses' Home, Richmond Road, on Friday afternoon, June 23, at 4 o'clock.
Business: Receiving the report of the Directors, the Hon. Treasurer's statement for the fiscal period ending December 31, 1932, and election of four Directors.
The following Directors retire and are eligible for re-election: Messrs. Chas. Williams, S. J. Drake and Geo. McGregor.
All donors of money of $100 and upwards and annual subscribers of $5 and upwards are eligible to vote for the election of Directors.
H. D. MUIR, Secretary.
June 8, 1933.

COACH BUILDERS RUSHING WORK

Models in Contest Must be Finished by End of This Month

Two Silver Cups For Test Models in Victoria District; Want Notification

Young craftsmen of the Dominion—50,000 strong—began a period of intensive work this month, with the goal of university scholarships and free trips to the Century of Progress Exposition urging them on to finish construction of their miniature model Napoleonic coaches. In all centres of Canada, boys are poring over detail plans, using minute tools in expert craftsmanship and moulding elaborate and beautiful modern coaches into shape. They are members of the Fisher Body Craftsman's Guild, competing in the second annual competition for awards totaling $85,000.

Guild membership in Canada this year has exceeded all expectations, according to R. S. McLaughlin, president of General Motors of Canada Limited, and president, also, of the Canadian section of the Fisher Body Craftsman's Guild. A total enrolment three times as large as last year, he said, showed an increasing interest among the younger generation in the type of work that develops the skilled craftsman.

Fourteen Canadian boys, representing seven provincial districts, will make the journey to Chicago in August as guests of the guild. For building the best model coaches in their class, they will receive, in addition, cash awards of $100 each. Most coveted of all the awards, however, will be the two university scholarships, valued at $5,000 each, which go to the best Canadian boy craftsman in junior and senior age divisions.

Before joining the 122 guild members from the United States who will be at the Chicago World's Fair, the Canadian group will gather in Toronto for a two-day convention. It will be a week packed with interest and thrills and its lure should keep every guild member hard at his task to insure completion of a real winner within the allotted time. All models must be finished and delivered before midnight of June 30. Notification is being sent out from guild headquarters in Oshawa, telling each boy where and how to deliver his model.

LOCAL COMPETITION

All boys in Victoria who have entered the contest and will have their models completed in time, are asked to get in touch with Archie Wills at The Times office. Two large silver cups will be awarded for the best models in the Victoria division and arrangements will be made to have the judging undertaken as soon as information is secured of the number of models that will be finished.

PRESSES CASE OF APARTMENTS

Water Service Charge Still Under Consideration, Alderman Is Informed

Water service charges for apartment houses were again brought to the fore yesterday afternoon as a point of importance in connection with investigation of the city's water rates.

At the meeting of the City Council, Alderman Andrew McGavin charged that obstructions had been placed in his way in placing before the council a motion which would wipe out the extra service charges imposed on this class of property last year. He again made his motion, but after it was explained that the water committee is now dealing with the matter, he agreed to an amendment that the vote be delayed until after that committee had reported.

Alderman P. R. Brown resented the alderman's allegation about blocking the motion, pointing out that a revision of the rates was a very difficult matter, requiring careful consideration. He thought it would be unfair for Alderman McGavin to press for a vote at present as he, although in sympathy with some of the views of the apartment owners, would be forced to vote against it.

Alderman McGavin quoted figures showing how the large increase in rates had affected certain properties. He said this was one thing which helped to drive builders out of the city into the adjacent municipalities, pointing out that while new home building in Victoria last year was valued at only $101,000 for forty-one structures, in the municipalities, it had reached a total of $455,000 for 244 dwellings.

Alderman W. T. Todd joined in the discussion, asking for an early settlement. He knew of one case of an automobile camp proprietor who was affected, who had not paid his water bill for five months.

"Yes, and you probably know why it is not paid," said the Mayor. "It is because some aldermen on the council are supporting him in opposition to the charge."

Alderman McGavin denied there were "any strings attached" to his support of the apartment owners' requests.

MAYNARD & SONS
Auctioneers and Appraisers

Instructed, we will sell at Salesrooms, 731-733 Johnson Street,

To-morrow at 1.30 p.m.

Well-kept

Household Furniture

Piano, Electric Sewing Machine, etc.,

Including: Large Dominion Upright Piano, 3-drawer Steel Filing Cabinet, almost new Singer Elec. Sewing Machine, leather uph. Morris Chair, Rest Rest Chairs with foot rest, uph. Armchairs and Rockers, Walnut Overmantel, uph. Armchairs, Couches, Carpets and Rugs, Oak Dining Tables and Chairs, Oak Buffet, Flat-top Office Desk, Office Chair, Shotguns, Pictures, Card Table, Breakfast Sets, several good Single and Full-size Beds, Springs and Mattresses, Dressers, Chest of Drawers, large number of Tables, Chairs and Rockers; to close an estate, a trunk of Men's Very Fine Clothing; Steel Ranges, Cook Stove, K. Tables and Chairs, Cooking Utensils, lot of Candy and Writing Paper, 2 bundles of Duroid Shingles, new Bird Cages, Refrigerators, Elec. Washing Machine and Wringer, Garden Tools, Mowers, Hose, Wash Basins, Toilets, Sinks, Bath, lot of good Sash and Doors, Wheelbarrow, etc.

Also at 10.30 in our Stockyard, usual sale of Poultry, including 24 March-hatched Wyandotte Pullets and Silver-laced Wyandotte Yearling Hens, Vegetables, 3 Milking Goats, 1926 Ford Light Delivery, etc.

MAYNARD & SONS,
Auction Rooms and Storage Warehouse,
731-733 Johnson Street.
Phone G 5921

STEEL SPAN FOR GORGE

Construction of More Substantial Structure Is Now Probable

Originally Planned Wooden Bridge Would Not Have Provided Boat Clearance

The possibility of the Gorge bridge being replaced with a steel arch instead of King truss wooden span was indicated yesterday when government officials laid before Saanich and Esquimalt plans to construct a bridge which would offer greater clearance for boats than the structure originally planned would have done.

It is understood the cost of the steel span would be in the neighborhood of $5,000, while the wooden one was expected to cost between $3,000 and $4,000.

The tentative proposals, it is understood, provide that the government erect the span and the municipalities of Esquimalt and Saanich, who are jointly responsible for the bridge should construct the decking.

No intimation was received from municipal authorities that this agreement would prove satisfactory, although it was suggested that the steel psan would prove more suitable.

Pender Island

A large crowd enjoyed the fancy costume party sponsored by the Women's Institute in Port Washington Hall Wednesday evening. Costumes of the gay nineties were in evidence. A programme of songs, readings, and musical games took up the early part of the evening, after which refreshments were served, then dancing followed. Prizes for the best costumes were awarded to Miss Hilda Logan, Basil Phelps, Mrs. R. H. Auchterlonie and Trafford Joule. Those contributing to the programme were Mrs. H. McNeill, T. W. Fry, Miss Lorna Sutherland, Spencer Percival, J. S. Stigings and Mr. Bastedo, A. E. McLean and W. B. Johnston acting as accompanists.

Miss Verna Hand, Vancouver, is a guest of her sister, Miss Florence Hand.

Mr. and Mrs. R. H. Auchterlonie are spending a week with relatives in Victoria.

Miss Edith Bowerman is home from Victoria for a visit with her parents, Mr. and Mrs. Walton Bowerman, Hope Bay.

Miss Doreen McGregor, Victoria, and a party of friends are camping at the McGregor summer home at Browning Harbor.

Miss Ruth Menzies, Chilliwack, is spending her vacation with relatives on the island.

TWO KILLED BY FALL

Saskatoon, June 13 (Canadian Press)—Falling sixty feet from a scaffold to a concrete pavement, two painters were killed here yesterday. They went down when the scaffolding became loose at the top corner of the building. The victims were: F. M. Cavers, fifty, former hardware merchant of Allen, Sask., and James S. Martin, fifty-three, former member of the 28th Battalion.

CROSSWORD PUZZLE

HORIZONTAL
1 Who is the lady in the picture?
13 The conduct of monetary affairs.
14 Knelt in deep homage.
16 An indefinitely long time.
17 One who defeats.
19 Wild hog of New Guinea.
20 Dad.
21 Fourth of July in U. S. A.
23 Half an em.
24 Mining town in Alaska.
27 Vigilant.
30 Pinaceous tree.
31 Pertaining to the cheek.
33 Ketonic aldehyde.
34 —— and groom?
35 Desert.
36 Finished.
37 Three-toed sloth.
38 Like.
39 Stream obstruction.
42 Anxiety.
48 By.
50 Mixtures of water cream and custards, artificially frozen.
52 Carpenter's square or rule.
53 Pertaining to air.
54 Colorless inflammable gas.
56 The pictured lady is a native of ——?
58 Closest.
59 One who contrives, plans and invents.

VERTICAL
1 Native of Milan.
2 Data.
3 Battering machine.
4 Within.
5 Repetition of sound caused by reflection of the sound waves.
6 To apportion as cards.
7 Pieced out.
8 Short-billed rail.
9 Street (abbr.).
10 To bowl overhand.
11 Female sheep.
12 A traitor to a cause.
13 Dandy.
15 Bed of a beast.
18 Seventh note in a scale.
21 One who rejects the doctrine upheld by his church.
22 Tropical fabaceous plant.
25 Smell.
26 Frenzy.
28 Yarns or worsted.
29 Having a strong smell.
30 Lady in the picture gained international fame as a ——?
32 Knight Templar.
40 Surface measure of land.
41 A high terrace.
43 Single things.
44 Negative.
45 To weep.
46 Standard type measure.
47 Contest of speed.
48 Tiny green vegetables.
49 To dwell.
51 Title of courtesy.
53 Blackbird of the cuckoo family.
55 Northeast.
57 Average (abbr.).

ANSWER TO PREVIOUS PUZZLE

SALT SPRING REALTY DEALS

Fruitvale Estate at Ganges Purchased by T. E. Leigh of Vancouver

Special to The Times

Ganges, June 13.—Two important sales of real estate have been effected on Salt Spring Island within the last few days through the Salt Spring Island Real Estate office. The most interesting is that of the well-known "Fruitvale" estate fronting on Ganges Harbor. T. E. Leigh of Vancouver, owner of the yacht Cora May which has visited Ganges Harbor several times recently, has purchased 100 acres and the residence. Inspector Spiller, formerly of Prince Rupert has acquired the house and grounds at Vesuvius Bay, formerly owned by Major Richmond and recently in the occupation of Mr. and Mrs. Selby. The beauty and scenic attractions of the Gulf Islands are bringing constant newcomers.

Salt Spring

Ganges, June 13.—H. Ruckle of Beaver Point, shooting at the Fulford range, won the Cudmore Cup with a score of 41 out of a possible 50. The competition for the Patterson Cup was won by Fred Cudmore.

A shoot between the Fulford Rifle Club and the Sixteenth Canadian Scottish was also held, with the following result:

Fulford Club—Claude Hamilton 44, Fred Cudmore 40, Fred Maxwell 39, Archie Rogers 38, Clifford Wakelin 31, Gerald Hamilton 24.

Sixteenth Canadian Scottish—Norman Emslie 42, Desmond Crofton 35, Harry Nichol 35, Robert Akerman 34, Harry O'Flynn 24, Pierre Bion 19.

The Fulford Club won by 216 points against 189 for the Scottish.

The Gulf Islands golf championship was played on the Salt Spring Island golf course June 7 and 8. Prizes were presented by Mrs. W. E. Scott.

At the meeting of the Harbor House Tennis Club the following officers were elected: President, Captain F. H. Walter, R.N.; vice-president, Mrs. Desmond Crofton; secretary, Colin King; treasurer, Dr. R. Rush; committee, Mrs. Cecil Springford, Miss Dorothea Moorhouse, Desmond Crofton and Pierre Bion; committee for the Gulf Islands championship tournament, which will take place at the end of August, Dermot K. Crofton, Desmond G. Crofton, Dr. R. Rush, T. F. Speed, Colin King and Miss Doreen Crofton.

The Anglican Young People held their meeting at the vicarage June 7, with Mrs. Alan Cartwright in the chair. A beach picnic was arranged for June 21 at Vesuvius Beach.

The A.Y.P.A. will recommence their fortnightly meetings in September.

To-day's Birthdays

Phone G 6922

TUESDAY, JUNE 13

John Herbert Le Quesne, Millstream Road, Langford (7).

June Ellen Wood, 714 Rupert Street, Victoria (9).

Edith Josephine Hants, 515 Dupplin Road, Victoria (5).

Josephine Ley, Cadboro Bay P.O. (9).

Diana Darling, Chaucer Street, Victoria (14).

Thelma Davidson, Box 19, Shawnigan Lake (2).

Jimmie Brooks, Stelly's Cross Road, Saanich (2).

Billy Plimley, 227 Beechwood Avenue, Victoria (10).

Betty Ann Craig, 1148 Hillside Avenue, Victoria (1).

Anita Rosemary Noakes, 1455 Fort Street, Victoria (2).

OUT OUR WAY —By WILLIAMS

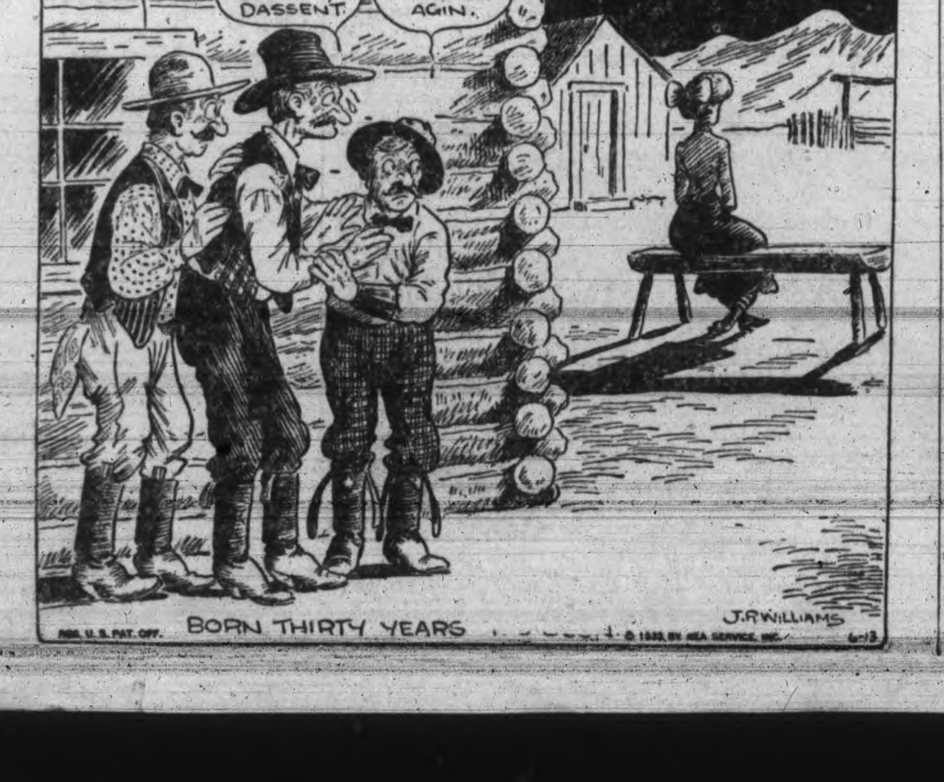

URGE SUPPORT OF INDUSTRIES

Red Cross Officials Seek Continuance of Work In City

Making First Appeal For Financial Aid Since Establishment Here

The Victoria city and district branch of the Canadian Red Cross Society is at the present time appealing to the public for funds to continue the operation of the local Red Cross Workshop, as their finances, after twelve years of successful operation have become depleted.

AIDS DISABLED MEN

"Every industry in this community is vital to the commercial welfare of the city. Every merchant is affected by the purchasing power, the payroll of the masses. The more industries that can be established and kept going the better will be the times," officials point out.

As is well known this institution is operated for the purpose of providing employment for those disabled ex-service men, who through their war disabilities are unable to earn a living in any ordinary way. Altogether ninety-three men have been assisted in employment, while an average of from 30 to 40 men have been kept going throughout. If it had not been for this shop these men would likely have been a complete charge on the community, whereas they have been enabled to keep their self-respect, face the world and pay their way.

There is not a merchant in this city who has not benefited through the operation of this shop, as an average of from $30,000 to $40,000 dollars has been disbursed annually. Its continuance vitally concerns the commercial welfare of the city.

FIRST APPEAL FOR AID

This is the first time since the inception of the shop that any appeal has been made for financial assistance, but the time has arrived when further funds must be obtained, as considering the nature of the employees the shop always operates at a loss.

The management of such an enterprise entails many difficulties, but the local Red Cross Workshop has become so established that the average citizen considers it just an ordinary business undertaking, as it has always given good workmanship, good service and full value for money expended. If it were forced to discontinue operations it would be sorely missed.

HOME GARDENS TO BE JUDGED

Horticultural Association to Again Conduct Competition For Amateur Gardeners

The Victoria Horticultural Society is again conducting the home garden competition which has been so popular during the last few years. This has been made possible by the interest and cooperation of the City Council.

The competition is not in any way restricted to members of the society, but is open to anyone residing within the two-and-one-half-mile circle. The main object of this competition is for educational purposes, with a view towards greater efficiency in the art of productive and decorative gardening, and the beautification of the city. The classes have been so divided that any size garden might be entered, the smaller gardens not being compelled to compete against the larger size gardens. In addition to the society's three challenge trophies, substantial cash prizes are being offered. All those who obtain 75 per cent of total points will receive awards of merit. A copy of the rules and score card can be obtained from the secretary, F. F. Boulter, 538 Obed Avenue, E 8490, to whom all entries must be made not later than July 11.

TRINIDAD TO BUY MORE FROM CANADA

Canadian Press

Port of Spain, Trinidad, June 13.—Increased preferences in the tariff on goods entering Trinidad and Tobago from Canada and other parts of the British Empire have just been enacted.

A list of articles hitherto on the free list is now made dutiable when coming from countries outside the empire.

The duties on milk, condensed or otherwise preserved, has been altered from 2½ per cent preferential and 12½ per cent general to 6d per 48 pounds preferential and 2s general. This change should benefit Canadian exporters, as Canada supplied £24,925 of the £153,761 worth imported last year.

THE KING'S ENGLISH

(Continued from Page 4)

with musical tone, vigor and expressiveness.

I am sure it is not too much to hope that as the radio brings English-speaking peoples together there may be united efforts to preserve not only our dialects, so dear to the hearts of those who know them, but that standard of spoken English which is the King's English. The great difficulty of setting a standard has now disappeared, confusion of ideas is rapidly vanishing and thought is clarifying so that it is hardly prophetic to say that we are on the verge of a great change in the attitude of public opinion towards the value of speech training in education. There is no doubt that the oldest Art will be restored to its place not only as a subject of supreme practical value but as one of psychological importance.

This change will take place because through the medium of radio and the talking pictures the public constantly hear the best. When I consider how comparatively little I have been able to do for spoken English in seven years I feel grateful indeed for these modern inventions which emphasize the importance and beauty of good speech by making it possible not only to hear fine speakers any and every day, but even on rare occasions like to-day to hear the voice of the King in our own home.

MARION J. ORD.
1005 Cook Street, Victoria, June 12.

Where To Go To-night

As Advertised

On the Screen

Capitol—Warner Baxter, "Dangerously Yours."
Dominion—"To-day We Live," starring Gary Cooper.
Columbia—"Heritage of the Desert," with J. Farrell McDonald.
Empire—"A Night Like This," a British picture.
Playhouse—"Carnival," a British Picture.

Crystal Garden—Swimming and dancing.

COMING TO EMPIRE

For the tenement scenes of "Looking on the Bright Side," coming to the Empire Theatre Friday, the A.R.P. Studio built what is believed to be the biggest outdoor set ever constructed in England.

Five floors with outside stairways were built, and a special elevator was erected to carry the camera and crew up and down the side of the building in order to cover the action adequately.

Three hundred extras were employed for five consecutive nights on these scenes.

EMPIRE THEATRE

From the music which is played when the title, "A Night Like This," is first thrown upon the screen of the Empire Theatre emerges a voice—a voice full of the very spirit of fun—which gleefully murmurs, "It's Lynn and Walls! It's Lynn and Walls! It's Lynn and Walls!" Nothing could be more worth making a song about than the fact that "A Night Like This" once more introduces the combination of Ralph Lynn and Tom Walls—the inimitable pair who have set whole continents ringing with laughter; whose foolery has circled the world and left it happier; who are following Mr. Pickwick, Micawber and Sam Weller into the gallery of Britain's immortals.

DOMINION THEATRE

Joan Crawford and Gary Cooper are co-starred for the first time in "To-day We Live," now at the Dominion Theatre as a filmization of a new story by the noted writer, William Faulkner. The picture is said to give Miss Crawford brilliant opportunities as the young English girl who struggles desperately to win a chance for love amid the turmoil of the World War. The three men with whom her life is entangled are Cooper as the American aviator, Robert Young as the childhood sweetheart who wins her for a few brief days during the hysteria of life in a billet town, and Franchot Tone, the New York stage star, who makes his first film appearance in "To-day We Live" as Miss Crawford's brother.

COLUMBIA THEATRE

Zane Grey's "Heritage of the Desert," done into movie form with a cast headed by Randolph Scott, Sally Blane and J. Farrell MacDonald, is showing at the Columbia Theatre.

The movie, directed by Henry Hathaway, follows the plot of the novel closely. Scott, as a young surveyor, is called by MacDonald to his ranch to check its boundaries accurately. David Landau, head of a band of cattle rustlers, attempts to prevent his reaching the ranch house alive, but fails.

Arriving there ultimately, Scott meets and falls in love with Miss Blane, daughter of MacDonald's dead partner. She is to marry MacDonald's son, but she is soon in love with Scott. The son, a weak character, borrows money from Landau to finance his sprees in town, and ultimately suffers death at his hands.

PLAYHOUSE THEATRE

In the language of the motion picture industry, "Carnival" at the Playhouse Theatre to-day, "has everything." This term is applied by theatre owners to those rare productions that combine all the essentials for good entertainment, together with well-known stars, strong supporting casts and good direction. There is melody, drama, comedy and song in "Carnival," and the picture moves at a wide and even sweep up to a climax which is terrific in its intensity. Matheson Lang, internationally famous on the talking stage, has the leading male part, while opposite him plays Dorothy Bouchier, a beautiful and accomplished actress who is being acclaimed as England's "first lady of the screen."

CAPITOL THEATRE

Miss Miriam Jordan wears a number of stunning gowns in her latest Fox Film production, "Dangerously Yours," now at the Capitol Theatre, in which Warner Baxter is starred. She ... role of a girl detective who se... trap a suave society thief, pla... Baxter.

Herbert Mundin, Florence E... Nella Walker, Florence Roberts, ... Auer, Arthur Hoyt and Will D... also are prominent in the cast. ... Tuttle is the director.

Empire
THE "ROOKERY NOOK" BACK AGAIN!
RALPH LYNN & TOM WA...
in THE HILARIOUS FARCE COM...
A NIGHT LIKE TH...
with WINIFRED SHOTT...
ADDED ATTRACTIONS
ZaSu Pitts -- Thelma ...
In "THE OLD BULL...
KRAZY KAT CARTOONS
"LAUGHING IN ABYSSIN...
1 to 5, 20c; 7 to 11 p.m., 2...

A BOAT LOAD OF LAUGHS FOR CANADA!
LOOKING ON THE BRIGHT SIDE WITH

Gracie FIELD...
England's Premiere Comedienne
O-OH-OH! What ... Imagine Grac... a policewoman, th... of the force ... the sensation of ... screen ... She will ... her way into your ... and burst your ... with laughter
Starts Friday
EMPIRE
DAILY, 1 TO 11 P.M.
NO INCREASE IN PRICES

NOW SHOWING
Matheson Lang
in
"CARNIVAL"
ADDED FEATURE
"The Vampire Bat"
Starring LIONEL ATWILL
Mats. - - 10c Eves. - - 2...
PLAYHOUSE

COLUMBIA Mats., ... Eves., 2...
ZANE GREY'S
"Heritage of the Deser..."
Randolph Scott and Sally Bl...
ADDED
Gloria Swanson
in
"Perfect Understanding"
with
Laurence Olivier Michael Far...
Starts Thursday—"42nd STREET"

FIRST SHOWINGS in VICTORIA
NOW SHOWING
CAPITOL
WARNER BAXTER in Dangerously Yours with MIRIAM JORDAN
LIONEL ATWILL and FAY WRAY in The Mystery of the Wax Museum
12 TO 1 P.M. 15c
1 TO 6 P.M. 20c
6 TO 11 P.M. 35c
CHILDREN ALL TIMES 10c
UNIVERSAL NEWS

DOMINION
12 TO 5 P.M. 20c
5 TO 7 P.M. 35c
AFTER 7 P.M. 50c
CHILDREN ALL TIMES 10c
LAST TIMES TO-DAY
JOAN CRAWFORD • GARY COOPER
in
"TO-DAY WE LIVE"
ADDED ATTRACTIONS
MICKEY MOUSE CARTOON COMEDY
PARAMOUNT CANADIAN NEWS
TO-NIGHT (TUESDAY)
Is DINNERWARE NIGHT!
COMING TO-MORROW
LIONEL BARRYMORE in
"LOOKING FORWARD"

Voluntary Donations
For the Victoria Red Cross Society local needs may be left at 618 Fort Street (Melrose Store), where headquarters will be established. There will be someone in attendance all week, June 12 to 17, from 9 a.m. to 6 p.m. All receipts will be spent locally.
THE RED CROSS WORKSHOP
484 Johnson Street Empire 3513

CASH SHOE SALE
MAYNARD'S SHOE STORE
649 Yates Street "WHERE MOST PEOPLE TRADE" Phone G 6514

Diabetic Necessities
INSULIN—All strengths, stored at a constant temperature so that its potency is maintained. B-D Insulin Syringes and Needles, Diabetic Flours and Bran, Bennedict's Solution, Saccharin Tablets, Etc.
FREE MOTORCYCLE DELIVERY
THE OWL DRUG CO., LTD.
Phone G 2112, Campbell Bldg. W. B. Bland, Mgr.

AFEWAY STORES
DISTRIBUTION WITHOUT WASTE
WEDNESDAY, JUNE 14
ebuoy Soap, cake ..5½c
UTTER umbia Brand 3 lbs. 55c
ckitt's Blue, pkt. 4½c
ak & Kidney, 2 lbs. 23c
k Sausages, lb. 15c
afeway Stores Ltd., 705 Fort

NE TOWN GETS NEWED LIFE

ning of New Ore Bodies Aids Premier Deals With Neighbors

ears that the town of Premier, , would within the next few rs, with the exhaustion of the sent mine there, join the list of ndoned mine towns in British umbia, were relieved to-day n the receipt of reports of the ning by the Premier Gold Min- Company of a large new ore y adjoining its present mine, ne of the preliminary values are orted to compare favorably with he of the rich ore taken from Premier mine in its first days, en on one occasion it shipped scowload worth $1,000,000.

is reported with the rise in the of metals and the opening of the ore body that the operations of the any and employment would be on eater scale than heretofore. Ad- ng properties such as B.C. Silver Premier Border may be developed gh Premier. Premier owns 38 per of B.C. Silver, and negotiations ompletion of the deal for the min- f that property by Premier are at nt under way in London in charge R. Guess of the Premier Com- This will extend operations at ier, B.C., over another twenty , it is said. Receipt of the news regarding Premier caused much est as explaining the sudden rise e stock during the last week from nts to $1.60 a share.

y Last Tribute To Mrs. C. H. Topp

ny sorrowing friends and an ndance of beautiful floral tributes ked the funeral yesterday afternoon Mrs. C. H. Topp. Dean Quainton ucted the service, during which hymns sung were "Lead, Kindly t" and "Nearer, My God, to Thee." pallbearers were: A. T. Goward, W. Stokes, P. R. Fleming, A. D. Mac- ne, R. H. Swinerton and Arthur n. The remains were laid at rest he Royal Oak Burial Park.

LAST RITES HELD

uneral service for Mrs. Bertha Hel- was held at 3.30 o'clock, yester- afternoon, Rabbi M. Berner of- ting. There was a large attend- of friends. The following acted pallbearers: J. Rose, D. Fromson, Levy, L. Mallek, E. Bean and A. s. Interment was in the Jewish etery.

LUXTON

embers of the various committees, ch will convene the summer flower w to be held July 6 in Luxton Hall er the auspices of the Luxton and py Valley Women's Institute, met the home of Mrs. M. A. Morrow day evening. Complete arrange- nts were made, and prize lists will rtly be in the hands of all mem- s and residents in the district. The tess, assisted by Mrs. J. Trace, ved refreshments at the close of the ning.

lany Glen Lake residents took ad- tage of the seasonable week-end ther and along with guests visited ir summer homes. Some of the week ers were: Mrs. J. Turnbull and ldren, Mr. and Mrs. Butt, Mr. and J. Moffatt and Son, Jackie, Mr. Mrs. Jack Trace and sons, Harold Buddy, and others.

meeting was held Friday afternoon the Happy Valley School, when ents of the pupils gathered to dis- s plans for the annual school picnic, ch will be held July 3 at Witty's ch.

ir express carried on U.S. planes ing 1932 totaled 1,600,821 pounds.

UNE BRIDE URNITURE ALE
IVE FLOORS OF FURNITURE EVERYTHING REDUCED
Standard Furniture
737 YATES

NEWS IN BRIEF

Councillor Thomas Hadfield was re-appointed to represent the Esquimalt Council on the board of directors of the Jubilee Hospital at the council meeting yesterday evening.

Health Week, staged to focus public attention on matters of health, will be held from October 8 to 14 this year, the city has been advised by the Royal Sanitary Institute.

The monthly general meeting of the Naval Veterans' Branch No. 42 of the Canadian Legion will be held in the club rooms on Friday evening at 8 o'clock.

On charges of drinking in a public place James McFarlane, Finney Manson, James Bisland and William Newman, were remanded until next Monday in police court this morning. All the accused pleaded not guilty.

The regular monthly meeting of the Lake Hill Players will be held in the Lake Hill Community Hall this evening at 8 o'clock. As business of great importance will be discussed, all members are urgently requested to attend.

A charge of obtaining money by false pretences laid by J. Hague against D. B. Gainey, was withdrawn on payment of costs in the City Police Court this morning. J. B. Clearihue appeared for Mr. Hague.

A by-law consolidating fifteen amendments to the city's building by-law since 1912 was passed by the City Council yesterday afternoon. It is merely to render the building regulations in more convenient form than heretofore.

Permit for the construction of a six-room dwelling at 1320 Minto Street was taken out at the City Hall this morning by D. V. White. The job will cost $2,000. A permit has been issued to S. Smart for alterations at 120 Government Street costing $1,700.

Application of the Central Exchange for a grant from the city was turned over by the City Council yesterday afternoon to the finance committee. It was stated the municipalities of Saanich and Esquimalt have already made their contributions to the exchange for this year.

Interested music teachers of the city will entertain at an informal social gathering in the Y.W.C.A. this evening at 8 o'clock, in honor of Dr. Ernest McMillan, principal of Toronto Conservatory of Music, who is conducting examinations here. Students and teachers desirous of attending are asked to telephone Empire 3447.

Tenders for supplying wall globes and other electric lighting fixtures were opened at the City Council meeting yesterday afternoon and referred to the purchasing agent. Tenders for the purchase of hay at Elk Lake were also filed and the contract awarded to the highest bidder at a figure of $140.

The Expenditure By-law for 1933, respecting the expenditure and management of revenue and money belonging to the corporation, and the Tax Percentage Addition By-law, 1933, which provides for additions of 5 per cent tax penalties on August 1 and October 1, were given final readings by the Esquimalt Council yesterday evening.

Owing to the condition of the Sooke Lake Road, beyond Goldstream, which is practically impassable, most of the shopping business from employees of the Kapoor Lumber Company goes to Duncan, the City Council was informed yesterday afternoon in a letter from a company official who urged the council to use its influence in having the road repaired.

A charge of common assault laid by Owen Lloyd against James Waters was dismissed by Magistrate Jay in the police court this morning and the informant was assessed $10 and costs. ber of people was the Princess Mar- against Lloyd was remanded until Monday. R. C. Lowe appeared for the defendant and Stuart Henderson for the plaintiff.

The whistling in the Inner Harbor at about 1.30 o'clock this afternoon which stirred the curiosity of a number of people wa sthe Princess Marguerite testing her whistles, according to a report from the C.P.R. offices. The Marguerite will go back into the regular triangle service Sunday, and will be engaged on a special Seattle excursion Saturday. The Princess Kathleen will be back on the run tomorrow.

TUBERCULOSIS DANGER SEEN

Chemical Used For X-ray Pictures Spreads Disease, Says U.S. Doctor

Milwaukee, June 13.—A possible new danger in tuberculosis is injection of a chemical for making X-ray pictures which may make the disease worse, was described to-day to the American Medical Association here.

Use of thorium dioxide, a chemical injected into the body which makes possible the taking of X-ray pictures used in study of tuberculosis, apparently aids the spread of at least one type of the disease, said Dr. George A. Bennett of the medical school of Georgetown University. His tests so far have been made only on guinea pigs, but may apply to human beings.

Tuberculosis germs of the type known as R-1 infect only isolated spots in the lungs of experimental animals, according to Dr. Bennett and do not spread. But when thorium dioxide is injected for making X-ray pictures the disease becomes more active and spreads throughout the animals' lungs.

An offer of $150 from E. A. Langley for two lots on Carden Street, and one on Haig Street, was accepted by the Esquimalt Council esterday evening.

George Durrant, aged sixteen, suffered cuts on his right hand following an explosion of a dynamite percussion cap in front of his home at 942 Caledonia Avenue yesterday evening. The lad, with a number of other boys, was playing with the caps and exploding them by throwing rocks on them. He was given first aid at the police station.

The lecture by Norman Sommerville, K.C., on "The Meaning of the Red Cross" to be given in the Empress Hotel on Thursday night will be under the patronage of His Honor the Lieutenant-Governor. The musical programme, under the direction of Mrs. C. C. Warn, will include numbers by Elsa Barclay, Sidney Chiverall and the Warncliffe trio.

Excursion to Seattle, Saturday, June 17, Princess Marguerite. ***

ELEVEN AGES

The eleven ages of man, expressed in menu style, run about like this:

1. Milk.
2. Milk and bread.
3. Milk, eggs, bread and spinach.
4. Oatmeal, bread and butter, green apples, and all-day suckers.
5. Ice-cream sodas and hot dogs.
6. Minute steak, fried potatoes, coffee and apple pie.
7. Bouillon, roast duck, scalloped potatoes, creamed broccoli, fruit salad, divinity fudge and demi-tasse.
8. Pate de foie gras, wiener schnitzel, potatoes Parisienne, egg-plant a l'opera, demi-tasse, Roquefort cheese.
9. Two soft-boiled eggs toast and milk.
11. Milk.—Emmett (Ia.) Index.

HALL CROWDED BY GROUPERS

Oxford Group Movement Flourishing in Atmosphere Of Good-fellowship

Allan Chambers Conducts Organization Here; Groups To Meet During Summer

Demonstrating the firm hold the Oxford Group Movement has secured in Victoria, the gymnasium of St. Margaret's School yesterday evening was crowded by groupers carrying on the work recently introduced here by the touring British team.

There were fully 400 people at the group meeting, which was in charge of Allan Chambers of Vancouver, who has been here for some time organizing the groups. The meeting, it was explained by Mr. Chambers, was called to give the various groups an opportunity to report progress. The groups, he added, would continue in the city throughout the summer months.

STRONG MOVEMENT

The movement is going apace strongly here, with an atmosphere of cheery good-fellowship as the keynote of the gatherings. The outstanding feature of yesterday evening's meeting was the happy spirit prevailing among the members of all ages.

Several speakers, during the hour of the general meeting, told of the great benefits secured from the movement. Later the gathering was divided into groups, the older men meeting in one group, the younger men in another, the younger women in a separate group and the elder women in another. The four different groups assembled in separate classrooms, each group being in charge of a selected leader.

Many of those attending "witnessed" to changed lives.

RED CROSS DONATIONS

Considerable success has already been attained in the drive launched yesterday by the Victoria and District Branch of the Canadian Red Cross Society. The drive will continue all week. Donations so far received are as follows:

Sir Frank Barnard, $500; Miss L. Carrington, $5; Anonymous, $2.50; Mrs. B. W. Pearse, $50; Corporation of District of Saanich, $50; Mrs. J. S. Brown, $1.50; F. W. Jones, $10; E. W. Gale, $10; Mrs. Chas. Hensley, $25; H. H. D. Colley, $10; Mrs. Mary H. Cran, $5; Mrs. M. E. Simpson, $25; Sidney Roofing and Paper Co. Ltd., $25; Miss C. Macklem, $5; Mayor D. Leeming, $5; S. H. O'Kell $20; Mrs. A. A. Bullen, $10; Col. R. S. Worsley, $1; Thos. Bradbury, $2.50; F. Nation, $10; G. H. Richardson, $5, and Sir James Douglas Chapter I.O.D.E., $5.

J. DOUGLAS MACEY IS LAID TO REST

At Christ Church Cathedral this afternoon at 2.30 o'clock funeral services were held for James Douglas Macey, who passed away suddenly on Friday last. Dean Quainton conducted the service, assisted by Rev. Robert Connell. The Cathedral boys' choir led in the singing of the two hymns "Cast Thy Care Upon Jesus" and "I Heard the Voice of Jesus Say," and for the twenty-third Psalm and "Then Shall the Righteous," from Handel's Elijah.

Interment was in Royal Oak Burial Park, the pallbearers being: Harold Nation, Edward Boydell, M. Ronald Angus, H. J. Ketchen, Capt. H. B. Andrews and F. G. Aldous.

The late Mr. Macey was born in Maidstone, Kent, England, eldest son of Robert Macey, of Mill House, and Ellen Judith Macey, daughter of Rev. James Roberts. He made a life-long study of church and cathedral architecture, organ construction and tonal effects, having an intimate knowledge of most of the English cathedrals and of many on the continent of Europe, gained in the course of his travels before coming to this country in pursuit of his interest in these matters.

In 1912 Mr. Macey came to Victoria and was for some time organist at St. Saviour's and St. Mary's churches. He was also honorary conductor of the Victoria Choral Society for several seasons.

Birthday Greetings Are Extended To-day To—

MISS GLADYS PIERCE
JOHN BISSON KNOWLES
CAPTAIN J. F. ADAM
ALFRED CARMICHAEL
A. V. CLARKE
JOSEPH NORTH
JOE JEWKES
JOHNNY ROWLAND

Miss Gladys Pierce, 646 Langford Street, is employed by Ormond's Ltd. She is interested in athletics and takes part in many competitions.

John Bisson Knowles of the Carnsew Dairy, Sidney, is sixty-two to-day. He was born at Mabe, Cornwall, and came to North Saanich in 1907. He has been a reader of The Times for over a quarter of a century.

Joe Jewkes, popular member of the sales staff of Ormond's Ltd., chalks up another year to-day. He is a member of several fraternal organizations and a sportsman. He lives at 334 Michigan Street.

A. V. (Vic) Clarke of the Crawford-Harris Advertising Agency is a native of Edinburgh, Scotland. He is a popular member of the Rotary Club and lives at 321 Moss Street. His birthday is to-day.

Joe North, well known to all Victorians, is always organizing or assisting some charitable enterprise. Entertainments and surprises for the various institutions for orphans and old folks are constantly being arranged by Joe. He is a former police commissioner.

Alfred Carmichael, 1932 St. Ann Street, has for many years been active in civic affairs. He was campaign manager for the recent Unemployment Relief Campaign. He is a past president of the Rotary Club and the Real Estate Board.

Captain J. F. Adam is a member of the 16th Canadian Scottish. A native son of Victoria he received his education here and then adopted teaching as a profession. He is a member of the staff of the George Jay School. He lives at the Parkway Apartments.

Johnny Rowland, crippled Victoria athlete, is twenty-two to-day. His birthday notice appears on the Sports Page.

DELEGATION WAITS HOURS

Unemployed Announce Decision to Stay at City Hall Until They See Mayor

Jobless of Oak Bay Wait on Relief Officer and Minister of Labor

A delegation of fifteen unemployed camped on the City Hall steps this morning to see Mayor Leeming and protest against the recent $2.50 a month cut in relief allowances and against any further reductions.

The mayor was busy all morning in a conference on the new Saanich water agreement and at the noon hour had to attend a luncheon meeting where he was the chief speaker.

Unable to gain an audience, the delegation, composed of men and women, married and single, decided to stay at the hall until they saw the mayor on his return from lunch.

The delegation was appointed at a meeting of the United Front yesterday evening.

To draw added attention to what one of their number described as "starvation conditions" among the unemployed of Oak Bay, about a dozen of the municipality's jobless gathered outside the Municipal Hall this morning to discuss the outlook and send a delegation to see J. Vaughan Roberts, relief officer. Mr. Roberts said the meeting took the nature of a "friendly chat" and that he had nothing to say for publication, since the men demanded nothing and were promised nothing.

Yesterday a deputation from Oak Bay waited on Hon. Middleton Dennies, Minister of Labor.

LOWER WATER RATE SOUGHT

Saanich Proposes 1 Cent Less Than Charge Made on Oak Bay

Representatives of City and Municipality Meet to Discuss New Agreement

Saanich seeks water from the city at half a cent per 1,000 gallons cheaper than it has paid for the last three years, it was learned this morning following a conference of city and Saanich representatives to discuss a new water agreement.

"We think we deserve a rate at least one cent lower than that given Oak Bay," Reeve William Crouch said after the meeting. This was due, he explained, to the difference in the service given the municipalities, Saanich taking its water direct from mains at Wilkinson Road, while a larger amount of additional piping is needed to serve Oak Bay.

Oak Bay pays 7.5 cents a 1,000 gallons. Saanich has been paying seven cents.

While it has not been officially stated, the city is understood to be seeking a small advance in the payment from Saanich.

ROUND TABLE TALK

The conference this morning was devoted to a round table talk of the whole question, and argument and decision left over for a further meeting. Mayor Leeming, Aldermen P. R. Brown, Walter Luney and J. D. Hunter attended for Victoria, with D. A. Macdonald, city comptroller; H. S. Pringle, city solicitor, and G. M. Irwin, acting water commissioner. Reeve Crouch headed the Saanich delegation, with Councillors Hoare and Brogan, and Clerk R. R. F. Sewell.

Figures on costs and carrying charges obtained by the city officials were placed before the meeting, and Saanich representatives were provided with full information in this line for their consideration. The officials of both municipalities were instructed to talk over the different angles before the next conference.

The new agreement is to replace a three-year pact which expired on March 31, under which Saanich paid a flat rate of seven cents a 1,000 gallons. For three years prior to 1930, Saanich paid on a basis of 7.5 cents for the first 175,000,000 gallons, seven cents up to 240,000,000 gallons and five cents in excess of that amount.

The city's agreement with Oak Bay was entered into in 1930, and is on a basis of 7.5 cents. Previous to that year Oak Bay paid a rate of 7.8 cents which was fixed by the Provincial Water Board after arbitration when the two sides could not agree.

HOTEL LOBBY GOSSIP

"We are honeymooning," confided H. M. Sinclair, of Phoenix, Arizona, to a reporter of The Times at the Empress Hotel to-day. "That's O.K." he replied on learning he was talking to a newspaperman looking for copy. "I come from Canada myself. Was with the Canadian National in Vancouver ten years ago and then went south and learned the drug business. I am with the Brunswig Drug Company. Meet my wife."

Mrs. Sinclair was formerly Miss Helen Minson before her marriage, which took place recently at Phoenix. While in Vancouver they were the guests of C. V. Wakeley, an old friend of Mr. Sinclair.

To-night they will take passage by the Ss. H. F. Alexander for Los Angeles, en route to their Arizona home.

* * *

Thomas Fawcett, general storekeeper for the C. P. R. at Montreal, is recovering from an operation for appendicitis at the Jubilee Hospital and will soon be able to return to his home in the east. Charles A. Cotterell, general superintendent, C. P. R., Vancouver, who is at the Empress Hotel to-day with Mrs. Cotterell, stated that the reason for his visit was to see Mr. Fawcett.

With Capt. William Bell, C. P. R. purchasing agent here, Mr. Cotterell, also called upon Henry B. Bowen, chief of motive power and rolling stock, who is visiting here from Montreal with Robert J. Magor, president of the National Steel Car Corporation.

* * *

Continuing his world tour, which has taken him and his family to Ceylon, India, Australia and New Zealand, William G. Macbeth, Scottish shipowner of Comrie, Perthshire, Scotland, vacated a suite of rooms at the Empress Hotel to-day and left for Vancouver.

Before leaving the city, Mr. Macbeth, who is also a well-known pedigreed cattle breeder, and vice-president of the Aberdeen Angus Society, stated that he proposed to inspect Canadian herds on his way across the country. He will visit the Glencarnock farm of Hon. J. D. McGregor, Lieutenant-Governor of Manitoba, and will stay off at Toronto to see Hon. Duncan McLean Marshall's Shorthorn herds.

* * *

H. E. Thomson, government construction engineer at Powell River, arrived in town to-day with Mrs. Thomson and is staying at the Empress Hotel. They crossed the gulf by ferry and came down the Island from Campbell River. Accompanying them here is Mrs. R. L. Cobb of Campbell River.

Clothier to Report On New Mines

To report on new mining developments on properties in the vicinity of the Pioneer and Bralorne mines, George A. Clothier, district engineer, has been sent by the Department of Mines into the Bridge River district. His inspection will include Native Son, Taylor and other recently promoted properties in which there is wide public interest through stock holdings.

Before You Buy A Refrigerator . . .
See the New
AUTOMATIC Northern Electric
NO MATTER how many other electric refrigerators you see . . . the Northern Electric, with its Automatic Temperature Control, is the one you'll want. It also has an exceedingly compact freezing unit, which leaves more shelf area for you to use. Priced from $188.00, on convenient terms.
FLETCHER BROS.
(Victoria Ltd.) 1110 Douglas Street

THE INFRA-RED RAY LAMP
Is recognized as the greatest aid in the relief of pain, to assist in the cure of rheumatism in its various forms and to relieve congestion. See us about it.
Hawkins & Hayward Ltd. Electrical Quality and Service Store
1121 DOUGLAS STREET, COR. VIEW PHONE E1171

FINANCES ARE UNDER REVIEW

Mayor Leeming Outlines City's Position at Kiwanis Luncheon

An extensive review of the city's financial position and the 1933 budget, coupled with a warning that unless the government provides some new method of taxation the city is doomed to a financial washout, was presented by Mayor David Leeming to the Kiwanis Club members at luncheon in the Empress Hotel to-day.

The mayor dealt at length with assessments, the budget and unemployment relief matters.

He compared assessment figures of 1914 with those of 1933 showing a reduction of more than 50 per cent in this period, and a reduction in land values and increase in improvement values. The reduction in land values, from $89,000,000 to $24,700,000 he did not think was sufficient. In 1914, a tax of twenty mills on land only had raised $1,786,000, and in 1933 a levy of forty-one mills on 100 per cent of land values and on 60 per cent of improvements had produced $1,748,000.

FUND LEFT INTACT

He dealt fully with the civic situation in regard to borrowings and accumulated debt, stressing the fact that the $180,000 taken from the sinking fund had left the fund intact as it had been borrowed from the surplus.

In compiling this year's budget the council had been faced with enormous increases in cost and reductions in revenue, the mayor said, but by reducing expenses $342,000 it had been possible to offset this increase somewhat. He paid tribute to the work of the school board in lowering its budget by $76,000.

He did not wish the clubmen to be disillusioned by rumors that relief was decreasing and gave figures illustrating that the decrease from March to May of this year had not been as great as from March to May in 1932.

A vote of thanks was moved by J. B. Clearihue, president.

Former Tofino Man Dies Here

Percy W. Allard, late resident of Tofino, passed away this morning at St. Joseph's Hospital. He was born in Suffolk, England, seventy-five years ago, coming here in 1920. He resided at Tofino for twelve years, until ill-health brought him to Victoria to reside. He is survived by his widow, two sons, Bertram P. Allard, Port Alberni, and H. Graham Allard, Weymouth, England, and two daughters, Mrs. E. W. Abraham, Victoria, and Mrs. E. W. Cree, Melbourne, Australia.

Funeral services will be held on Thursday afternoon at 2.15 o'clock at St. Matthias Church, Foul Bay, after which interment will be in Royal Oak Burial Park.

Burlesque For Revue Programme

Following their usual policy, the Troubadours continue to provide their patrons with laughter as a tonic. The programme to be presented in the revuedeville, "Sunspots," at the Crystal Garden Theatre to-morrow evening will be one of the funniest ever presented by this laughter-loving company.

The funny Oriental burlesque, "The Sultan," is to be presented with the following cast:

Lovinamist, a dancer, Daisy Borrowman; the Sultan of I'llbeseeinyer, Alan King; the Keeper of the Harem, Scott Pharez; Thinnaminna and Fatemma, Hal Gee and Jack Arthurs; a tourist, Rosy Dawn and a policeman, all played by Billy Barnes.

Much interest is being aroused amongst the playgoing public and tickets are going rapidly. Seats can be booked at Fletcher Brothers, Terry's Drug Store and the Solarium Office, 219 Pemberton Building. There will be two performances to-morrow night, the first at 7 o'clock and the second at 9.15 o'clock. Children will be admitted to the first performance only at a very low admittance fee.

PAY FINAL TRIBUTE

Many friends were present at funeral services held yesterday afternoon for Miss Louise V. Fullerton. Rev. Dr. E. A. Henry conducted an impressive service. The remains were laid to rest in the family vault in Ross Bay Cemetery and the following acted as pallbearers: John Armstrong, R. E. Hopkins, G. G. Green, A. Schroeder, L. M. Roseyear and Harold Green.

This Morning's Sales On Vancouver Exchange

Vancouver, June 13.—The stock sales this forenoon at the Vancouver Stock Exchange were:

Oils

Amalgamated—7,700 at .15.
C. and E.—940 at .75, 500 at .76, 500 at .79 (b-60).
Commonwealth—250 at .07.
Hargal—300 at .09, 1,000 at .09½.
Home—10 at .80, 30 at .87, 1,100 at .90.
Model—100 at .38, 100 at .40.
Okalta—1,030 at .09.
Sterling Pacific—500 at .34.
Vanalta—300 at .17.
Crow's Nest—12,000 at .02.
Eastcrest—500 at .15.
Mayland—600 at .82.
Mill City—500 at .15.
Royalite—25 at 14.00, 55 at 14.25.
United—1,000 at .09.

Mines

Beaver Silver—8,600 at .09, 2,500 at .09¼, 1,550 at .09¾, 25,000 at .09½ (b-60).
Bralorne—100 at 7.20, 250 at 7.30, 1,282 at 7.35, 460 at 7.40, 479 at 7.50.
Bralorne Fract.—4-8 at 7.35, 12-8 at 7.50
Bridge River Con.—3,300 at .45, 4,400 at .46, 3,200 at .47.
Georgia River—3,000 at .07¼, 550 at .08.
Gold Belt—6,100 at .95, 400 at .99, 200 at 1.00.
Grandview—500 at .07½, 2,000 at .07¾, 100 at .08.
Met. Metals—500 at .10, 100 at .13.
Nat. Silver—1,834 at .09, 17,500 at .09½, 3,100 at .09½, 5,000 at .09¾ (b-60), 600 at .10.
Pioneer—555 at 15.25, 100 at 15.40, 200 at 15.50, 100 at 15.65.
Premier Border—64,000 at .03, 5,000 at .03⅛, 1,500 at .03¼, 300 at .03⅛.
Premier Gold—35 at 1.45, 800 at 1.47, 200 at 1.48, 600 at 1.50, 500 at 1.52, 650 at 1.53, 1,600 at 1.54, 350 at 1.55, 100 at 1.56, 400 at 1.57, 3,500 at 1.58, 900 at 1.59, 1,050 at 1.60.
Quatsino—500 at .05.
Reeves McDonald—700 at .33.
Reno Gold—1,100 at 2.43, 200 at 2.44, 2,600 at 2.45, 500 at 2.46, 100 at 2.48, 300 at 2.49, 600 at 2.50, 400 at 2.51, 400 at 2.52, 500 at 2.54, 1,200 at 2.55, 1,500 at 2.56, 4,050 at 2.60, 4,900 at 2.61, 3,100 at 2.62, 1,900 at 2.63, 100 at 2.64, 100 at 2.65.
Sally Mines—1,000 at .62, 100 at .63.
B.C. Silver—200 at 1.35, 25 at 1.50.
Big Missouri—1,800 at .28, 100 at .29.
George Copper—300 at .75.
Golconda—200 at .45.
Indian Mines—9,500 at .03.
Kootenay Florence—4,000 at .02¾, 8,000 at .02¾.
Lucky Jim—300 at .05, 500 at .05½, 11,000 at .06.
Noble Five—1,000 at .18, 4,000 at .18½, 12,000 at .19, 600 at .19½, 100 at .20.
Pend Oreille—100 at 1.45, 900 at 1.48, 225 at 1.50, 50 at 1.52, 50 at 1.55, 10 at 1.60.
Porter Idaho—500 at .16½, 1,400 at .17, 1,500 at .17½.
Ruth Hope—100 at .05, 2,000 at .05½, 200 at .06.
Silvercrest—2,500 at .07½, 3,000 at .07¾, 8,500 at .08, 7,600 at .08¼, 500 at .8⅜, 1,000 at .08½.
Silverado—1,000 at .12, 2,000 at .12½.
Wellington—15,000 at .04.
Whitewater—1,700 at .16.

Curb Exchange

Bayview—4,500 at .03.
Big Slide—100 at .07, 1,500 at .07½, 2,500 at .08.
Bluebird—100 at .05, 7,500 at .05½, 3,500 at .06.
Bridge River Ex.—2,000 at .60, 2,700 at .61, 7,500 at .62, 16,300 at .63.
Calmont—100 at .10.
Cork Province—9,500 at .02¼, 15,000 at .02½.
Cariboo Gold—2,385 at 3.20, 125 at 3.25, 300 at 3.30, 1,225 at 3.35, 10 at 3.45.
Dunwell Mine—1,000 at .03, 1,000 at .03¼.
Pabyan Pete—9,700 at .01, 8,500 at .01⅛, 1,000 at .01¼.
Golden Belle—1,650 at 1.00.
Kootenay Belle—100 at .42, 200 at .43, 100 at .44.
Mar Jon Oil—500 at .11, 500 at .12, 1,000 at .12½, 1,700 at .14, 1,000 at .15.
Marmoet Met—16,000 at .01¼.
Nicola—500 at .82, 300 at .83.
Meridian—4,000 at .67, 950 at .68, 1,900 at .69, 2,900 at .70, 1,500 at .71, 2,700 at .72, 1,400 at .73, 3,550 at .74, 150 at .75.
Morning Star—1,000 at .25½, 700 at .26, 500 at .27, 4,600 at .28, 1,500 at .28½, 3,100 at .29.
Morton W.—5,500 at .05½, 2,100 at .05¾, 8,000 at .06.
Native Sons—1,000 at .15, 4,500 at .16, 1,000 at .16½, 4,000 at .17, 2,000 at .17½, 850 at .18, 1,000 at .19.
Reward—3,700 at .19½, 800 at .17, 150 a .18.
Rufus Arg.—6,100 at .07, 500 at .07¼.
Snowflake—5,000 at .03⅛, 28,800 at .03¼, 10,000 at .03⅜.
Standard Gold—500 at .50.
Topley—1,000 at .02½, 9,200 at .03.
Toric—200 at .40.
Waverley T.—6,500 at .09½, 1,000 at .09¾, 3,500 at .10, 5,500 at .10¼, 500 at .10½.
Wayside—5,000 at .45, 1,900 at .47, 1,000 at .48, 750 at .49, 4,300 at .50, 2,500 at .51, 500 at .51½, 900 at .52, 700 at .53, 500 at .53½, 5,700 at .54, 800 at .55.

Industrials

Coast Brew.—10 at 10.25.
Brew. and Dist.—100 at 1.50, 50 at 1.70.

Sons of Canada to Play Eagles' Nine

To-night's Twilight Baseball League game at the Athletic Park will see the Sons of Canada, undefeated league leaders, engage the Eagles. Play will commence at 6.15 o'clock.

Excursion to Seattle, Saturday, June 17, Princess Marguerite. ***

OUR WELL-KNOWN "GOLD SEAL" SPRING-FILLED MATTRESS
Sold exclusively at this store. The best value we know of in this good quality.
SPECIAL, $25.00
Home Furniture Company
"Built on Quality—Growing on Service"
825 Fort St. E 992

Daily Health Service

Shaving Needs Should Be Kept Orderly In Medicine Chest

Surgical Powder Is Better Than Styptic For Healing Cuts

By DR. MORRIS FISHBEIN

Among the materials to be included in the family medicine chest are the cosmetics.

Most modern women prefer to keep their cosmetics in their own boudoirs, but the man of the house is very likely to put his into the family medicine cabinet. They should include, in most instances, a razor, which should be kept in its box and not permitted to lie around loosely; also some shaving soap or cream, some face lotion which may be either witchhazel or a special lotion which he prefers.

It is not advisable to use a styptic in the form of a stick of alum to stop slight bleeding points after shaving. Much better are any of the astringent surgical powders, of which a small amount may be taken from the box on each occasion and applied directly to the bleeding point.

Finally, any good talcum powder may be used after shaving and after bathing, according to the individual preferences of the users.

All such materials should be kept in orderly position and not scattered around the chest helterskelter, as many men are inclined to do.

It is taken for granted that every modern household has a good clinical thermometer, a hot water bottle and an ice bag. These are three exceedingly useful devices in any home and when they are available in an emergency the comfort they give is tremendous.

In addition to the materials used for first aid, most families will have bedpans for use in cases of illness, glass drinking tubes, syringes for giving enemas, atomizers and sometimes special devices for creating steam to be medicated with small amounts of tincture of benzoin for relief in various forms of hoarseness or other conditions affecting the larynx and the lungs.

* * *

There are certain "don'ts" which may well be repeated in closing this series on the contents of the family medicine chest.

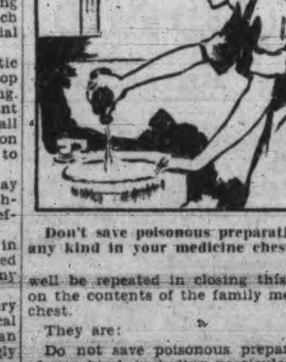

Don't save poisonous preparations of any kind in your medicine chest.

They are:

Do not save poisonous preparations of any kind, including particularly bichloride of mercury, pills containing strychnine, or solutions containing wood alcohol.

Do not keep samples of patent medicines of unknown composition recommended beyond their actual virtues.

Never permit any preparation of opium or morphine in the family medicine chest.

Never save any prepared prescription after the specific use for which it was ordered by the physician has disappeared.

RECORD FLIGHT HAS A HAPPY ENDING

With a new coast-to-coast non-stop flying record to his credit, Lieutenant Commander Frank Hawks is shown as he was greeted by his wife upon his arrival in New York after having streaked across the continent from Los Angeles in 13 hours 26 minutes and 15 seconds. A "robot pilot" was at the controls most of the time.

Annual B.C.R.A. Meet Will Be Held At Heals Range July 11-1

THE SPORTS MIRROR

Walter Johnson Returns to Major League Baseball Wars

* * *

Fans Finish Roger Peckinpaugh; Gabby Street on Spot

* * *

D.F.A. and Sam Davidson Have Another Squabble to Settle

WALTER JOHNSON, the "Big Train" of major league baseball, has returned to the fold as manager of the Cleveland Indians, succeeding Roger Peckinpaugh, who was at the helm for five years. Johnson has been out of baseball since he was retired as boss of the Washington Senators. Peckinpaugh's finish came as the result of his inability to satisfy the Cleveland fans. They had threatened to ride him off the job several weeks before the final blow came. It is a well established fact that Peck's work was satisfactory to the club president, Alva Bradley. However, the Cleveland fans are determined to have a winning team.

* * *

The shadow of retirement formed suddenly over Peckinpaugh. More than one of the directors were opposed to his retention at the end of the 1932 campaign, and it was widely hinted that his run-in with Pitcher Wesley Ferrell, late last summer, might lead to his dismissal. Bradley was a staunch supporter of Peck, and finally prevailed on the hostile directors to give him another contract. But there was a distinct impression about the whole deal that he would be "on trial" this season. That the trial came to a climax so quickly is the only surprising feature of developments.

* * *

A recent eastern invasion of the Indians is believed to have caused Peck's dismissal more than anything else. It was typical of almost every spring foray the tribe has made since Peck took charge. They left Cleveland May 15, in the first place, with seventeen victories and nine defeats. Then they lost three straight to the Philadelphia Athletics, two of three to Boston and two to the New York Yankees. That was .125 baseball, compared with the .654 pace the club had set in its game on western soil.

These are serious days for all big league managers. Take the case of Gabby Street of the St. Louis Cardinals: Sam Breadon, who votes more than 50 per cent of the stock in the Cards, has put it up to Street to win the National League pennant. In other words Street has put on the spot. Gabby expects to lift the flag and make it three championships in the four seasons he has directed the Red Birds. Just what will happen to him if he doesn't remains to be seen. The Cardinals have been sailing right along at a reliable gait and are pressing the New York Giants for first place. The team batting has not yet reached full bloom and when this comes, the pitching should be there to dovetail right in with the sluggers.

These days are proving stormy ones for the Dominion of Canada Football Association. Sam Davidson, paid secretary of the D.F.A., and often referred to as the "man behind the gun," is more than having his work cut out settling troubles all over the Dominion. A Winnipeg dispatch yesterday tells of a sweeping investigation involving all the soccer clubs in Winnipeg, following reports that prominent players on Winnipeg teams have been playing professional football under the cloak of amateurism.

* * *

After having settled the squabble in British Columbia, between the British Columbia Football Association and the Pacific Coast League, which necessitated his making a trip to the coast, Mr. Davidson now has more trouble in his own backyard. While on the coast, Mr. Davidson attended a meeting in Victoria and during the discussion of affairs in this province he, at various times, cited how such matters were so capably handled in his home province, Manitoba. Apparently things have been going on right under his nose that he did not know anything about. Soccer affairs in Canada ran smoothly for many years, except for the outbreak by the National League in the east, but in the last year or so the D.F.A. and Mr. Davidson have been on the jump to keep everybody satisfied and everything above board.

Pigeon Racing

The Victoria and District Racing Pigeon Club held a race over the week-end from Eugene, Oregon, a distance of 303 miles. Twelve lofts competed, with a total of sixty-eight birds. The first four birds to reach Victoria headed the field by over an hour.

R. Dickinson won all pools and a special prize donated by T. Crossman.

J. Bowcott won a special prize donated by the Fernwood Meat Market.

The first bird, Red Shadow, owned by R. Dickinson, covered the distance in 8 hours 17 minutes 30 seconds. Only ten lofts reported.

Times were as follows:

	H.	M.	S.
1. R. Dickinson's Red Shadow	8	17	30
2. J. Bowcott's Dot B.	8	18	38
3. J. B. Stewart's Silver Doctor	8	20	26
4. R. Margison's Clarion	8	22	46
5. S. Knott's Laura	9	45	09
6. W. K. Tait's Twenty Grand	10	03	15
7. J. W. Bland's Surprise	10	03	22
8. G. Stewart's Half Pint	10	19	47
9. J. Denoni's Carnera	10	21	28
10. R. Barrie's Sam Bernardine	10	44	16

The next race will be held this week-end from Medford, Oregon, a distance of 420 miles.

Leading Marksmen Of Province Will Compete In Event

Number of New Events Are Announced; Several Changes Made in Programme

HISTORIC RIFLE TO BE AT STAKE

Conditions For Lieutenant-Governor's Match, Feature Event, Are Altered

Leading marksmen of the province will gather at Heals Range July 11 to 15 for the annual meeting of the British Columbia Rifle Association. Plans for the competition and the programme were announced today by H. Collings, secretary of the B.C.R.A. The official programme is now in the hands of the printers and will be available for intending competitors within a few days. Secretary Collings stated that well over 100 crack shots will be here from all parts of British Columbia and one of the most successful meets in the long history of the B.C.R.A. is expected.

Opening on Tuesday morning, July 11, the meet will continue throughout the five days with the wind-up on Saturday afternoon when the prizes are presented to the winners. It is expected that Lieutenant-Governor Fordham Johnson will make the presentations. Entries for the meet will close a few days before the opening.

CHANGE CONDITIONS

A number of changes have been made this year in the various competitions while several new events have been added to the programme, making it particularly enticing for the marksmen and giving them plenty of opportunity to display their skill.

The Westminster match to be held on Tuesday morning will be seven shots at 200 yards and seven shots at 500. The McDonald Brier competition will be the same as last year.

In place of the Dawson Match, B.C.R.A. officials have substituted a competition for a handsome trophy donated by General J. Duff-Stewart of Vancouver. This event will be ten shots at 300 and 600-yard butts. The Victoria Corporation match has been changed to ten shots at the 800-yard range.

HISTORIC RIFLE DONATED

This year the marksmen will also compete for one of the most honored trophies in the history of rifle shooting in British Columbia. In 1874 a rifle was presented by the Lord Mayor of London and won by Ensign Adolphus Peele of New Westminster. That rifle has been presented back to the B.C.R.A. by the Peele family and will be offered as a challenge trophy for the first time this year. The winner will be the marksman who scores the highest aggregate in the Victoria, New Westminster and Vancouver matches. He will hold the trophy for one year.

A change has been made in the rules governing the Lieutenant-Governor's match, blue ribbon event of the meet. This year the first stage will be shot from the 200, 500 and 600-yard ranges. The thirty-six highest scorers will qualify for the second stage to be fired from the 300, 600 and 900-yard ranges. This will include ten shots at the 300 and 600 and fifteen at the 900. However, the scores made in the first stage will not be added to those made in the second to determine the winner, as has been the procedure in former years. In other words the rifleman making the highest score in the second stage will win.

The P.P.C.L.I. Trophy event, the rapid fire match at 300 yards and snap shooting match at 300 yards, a new competition, will be shot under service conditions, with open sights and no slings.

The Lieutenant-Governor's match last year was won by Sergt. J. H. Regan, Canadian Scottish, who was also the winner of the all-comers aggregate. Regan will compete this year with the hopes of repeating his victories.

Braves Bunt Burlesque Ball

Grays and Indians Will Serve Up Knockout Baseball at Beacon Hill Park To-morrow Night; Champion Hindu Strong Man and Egg-eater, Cowboy and Painted Chief Will Perform As Side Shows

Burlesque baseball will be featured at Beacon Hill Park at 6.15 o'clock to-morrow evening, when the Gray Line team of hard-ball sluggers will again try conclusions with the Indians from the Esquimalt reservation.

On the last occasion these teams met some 3,000 people turned out at the park to see the fun, and it was such a success that a return match was arranged.

There will be a lot of buffoonery to ease the tension in the pinches, but the ball played will be of the stellar variety.

NOVEL FEATURES

As a preliminary Bola Singh, the Hindu strong man and champion egg-easter, will do his stuff. After appeasing his appetite by swallowing three dozen raw eggs, Bola will show how easy it is to lift 700 pounds or thereabouts.

The kids attending the game will have a great time, for the Gray Line has arranged to distribute 300 all-day suckers among them while the batteries are warming up for the fray.

"Winnipeg" Chilton, billed as the greatest showman since Barnum, will attend as manager of the Grays and will give weight to any argument that may develop on the sidelines.

The Indians say they will bring along a real chief in war paint, mounted on a steed that will be in keeping with the character of the event. Not to be outdone in this respect the Grays will introduce a cowboy, chapped, belted and spurred, carvorting on a tough mustang.

BAND TO PLAY

The Boys' Band of forty-three pieces, as usual, will play selections. Allie Mc. Gregor will call the balls and strikes behind the plate, and "Joker" George Patton will act as base umpire.

Rebel Mowat will be on the mound for the Grays, with Bobby Ross at the receiving end, while Percy Ross will do the hurling for the Indians with A. Potts doing the catching.

The line-ups follow:

Indians—H. Kamiss, lf; G. Cooper, 1b; P. Ross, p; F. Albany, cf; W. Crosley, 2b; T. Sorenson, rf; D. Albany, 3b; A. Potts, c; Macana, ss.

Gray Line—Bobby Ross, c; P. Fitzsimmons, 1b; Macedo, ss; B. Cox, 2b; J. Robertson, 3b; W. Cox, cf; A. Veitch, lf; Joe Smith, rf; Rebel Mowat, p.

LEWIS WINNER OVER KOLOFF

Former Heavyweight Champion Takes Two Out of Three Falls; Other Results

Sacramento, Calif., June 13.—Strangler" Lewis, 230, Kansas City, threw Dan Koloff, 205, San Francisco, two falls out of three to win a main event wrestling match here yesterday evening. In a preliminary, Jack Ganson, 208, Canada, received two broken ribs when thrown by Indian Jules Strangbow, 235, Lodi, Calif, and was taken to a local hospital.

St. Paul, June 13.—Jim London, claimant of the world heavyweight wrestling championship, defeated Ray Richards, former University of Nebraska football star, in twenty-nine minutes of a scheduled sixty-minute match yesterday evening.

Portland, Ore., June 13.—Temura Higami, Japan, defeated Bulldog Jackson, Klamath Falls, Ore., two falls out of three in the main event of yesterday evening's wrestling matches here.

Tacoma, Wash., June 13.—Gus Sonnenberg, former heavyweight wrestling champion of the world, defeated Abe Kaplan, New York, with the best two out of three falls here yesterday evening. Sonnenberg used his flying tackles effectively to capture the two falls.

JIM BROWNING EXTENDED TO DEFEAT JOE SAVOLDI

Recognized Heavyweight Wrestling Champion in New York State Finds Former Notre Dame Football Star Tough Opponent in Two-hour Match; Decision Is Booed

New York, June 13.—It took Jim Browning, champion of one wing of the wrestling world, almost two full hours last night to gain a decision over Joe Savoldi, title pretender from Notre Dame, in a rain-soaked ring in the American League ball park.

The match went one hour fifty-eight minutes, five seconds, before the curfew law brought relief to 6,000 drenched spectators and the decision to Browning.

Savoldi, who threw Jim Londos suddenly and unexpectedly a couple of months ago and earned a contract from a Toronto syndicate at a reported $100,000 figure, had much the better of the early going.

He rolled Browning, recognized as titleholder in New York State, around the sodden ring in a series of armlocks, gave him the old flying tackle that worked so well for a couple of Knute Rockne's last Notre Dame elevens, and wound up by kicking the Missouri farm boy in the face.

Browning then took charge of the proceedings and punished Savoldi with a variety of scissor holds, including his own invention, the "airplane scissors" in which he lifted Joe with his legs and tossed him around the ring. The decision was booed by the crowd who believed it should have been a draw.

Miracles of Sport — By Robert Edgren

JOHNNY KING TAKES TITLE

Manchester Boy Whips Bobby Leitham to Win British Empire Bantam Crown

Canadian Puts Up Great Scrap in Fifteen-round Engagement in London

London, June 13.—Johnny King, Manchester, yesterday evening won the British Empire bantamweight title and the Lonsdale belt, defeating Bobby Leitham, Verdun, Que., champion of Canada, by a close fifteen-round decision at Olympia.

King, British champion, found the Canadian a tough opponent, able to use his right hand well. In the first found Bobby had the Englishman guessing. Subsequently, however, King began to master the Canadian's attack, although Leitham was still dangerous as he kept flinging powerful rights to the body.

The crowd jumped to its feet in the fifth as Leitham ran straight into a right to the chin and went down for a count of two. He scrambled to his feet and clouted King with a right-hand swing to the head. At this point it appeared anybody's fight. Although he had taken considerable punishment Bobby was fighting strongly.

LEFT EFFECTIVE

King did most damage with a straight left, but Leitham showed himself willing to swap punches, and occasionally got in stinging blows to his adversary's face.

Both men were on their toes throughout the fight, and despite damage to his left eye, the Canadian continued to give Johnny a hard battle.

Once in the tenth round Leitham shook the Briton with a hard right to the head. Considerable clinching in the closing stages of the bout brought jeers from the crowd, which, however, received the decision favorably.

Leitham weighed 117 and King ten ounces more.

In a preliminary Jackie Brown, British flyweight, recognized in this country as world champion, outpointed the French hope, Valentin Angelmann, in fifteen rounds.

TWO CRICKET FIXTURES ON

Pair of Matches Scheduled To-morrow Afternoon in Wednesday League

Two matches will be played to-morrow afternoon in the Wednesday Cricket League. At the Beacon Hill pitch the Hudson's Bay and Victoria will meet, while the Five C's and Fairfield are billed at the Work Point Barracks grounds. Both fixtures will get under way at 2.30 o'clock.

Victoria and Fairfield are at present tied for first place, each club with two wins and one defeat. The Five C's and Hudson's Bay follow, each with one victory and two losses.

The Fairfield club suffered its first defeat of the season last Wednesday.

TO HOLD SCHOOL SPORTS FRIDAY

The postponed Victoria Public School sports will be held on Friday afternoon at the Willows. The events were put off owing to the muddy condition of the race track, but conditions are now excellent for the staging of the events.

MAX SCHMELING TO BE MARRIED

Former Heavyweight Boxing Champion Will Wed Anny Ondra, Film Star

New York, June 13. — Blushing furiously, Max Schmeling, former heavyweight boxing champion, who was knocked out by Max Baer last Thursday night, called the sports writers around him yesterday to tell them he was sailing for Germany to-morrow night to marry Anny Ondra, fair-haired film star of his homeland.

For two years he has been denying vigorously that Miss Ondra was his fiancee. But yesterday the quiet young German warrior forced himself not only to confess, but to tell the details of the courtship.

Max Mahon, his trainer, made his predicament worse by insisting that the fighter fell in love with Miss Ondra just seeing her in motion pictures in Germany. They will be married some time in July.

"Perhaps I will bring her here with me in September when I come back to fight again," Max said. "Jack Dempsey has promised to give me another chance at Baer either in September here, or in Miami or California in February. I am going to keep on fighting and win back the heavyweight championship."

Fights

Pittsburgh—Tommy Freeman, Hot Spring, Ark., outpointed Alabama Kid, Dover, P. (10).

Columbus, O.—Kayo Morgan, Toledo, stopped Joey Carrigan, Fort Wayne, Ind. (3).

London, England—Jackie Brown, England, world flyweight champion, outpointed Valentin Angelmann, France, (15); Johnny King, England, outpointed Bobby Leitham, Montreal, Canadian bantamweight champion (15).

Terre Haute, Ind. — Jackie Davis, Cleveland, outpointed Roy Mitchell, Centralia, Ill. (10).

Miami, Fla.—Joe Knight, Cairo, Ga., outpointed Lou Scozza, Buffalo, N.Y. (10).

San Francisco — Baby Arizmendi, Mexico City, outpointed Freddie Miller, Cincinnati (10).

Sioux City, Ia.—Young Rightmeier, Sioux City, outpointed Joe Dragon, Cleveland (6); Slim Ryan, Los Angeles, outpointed Kid Miller, Sioux City, (4).

Salt Lake City — Clare Tollestrup, Gunnison, Utah, outpointed Ennis Terry, Draper, Utah (6); Spud Kelly, San Diego, Calif., and Mark Jensen, Brigham City, Utah, drew (6).

BOWLING CODE RULED PROPER

Marylebone Cricket Club Upholds Type Used by Harold Larwood in Test Matches

Continuance of "Barracking" Might Result in Ending Tests With Australia

London, June 13.—The Marylebone Cricket Club, governing body of the game, yesterday evening refuted charges of the Australian Cricket Board of Control that English bowling in last winter's test matches had been unfair, and warned the Antipodeans that continuance of "barracking" might result in cessation of test matches between the two countries.

In a 700-word cabled message, the M.C.C. declared "body line" bowling of the type practiced by Harold Larwood in the last tests was fair, and described the term "body line" as incorrect.

Such a term, the message said, implied a direct attack by the bowler on the batsman, and any such implication applied to English bowling in Australia was improper and incorrect. Such action by any bowler, it added, would be condemned immediately.

The practice of bowling on the leg stump with the field placed on the leg side, the M.C.C. said, was legitimate and had been in force for many years.

The message described as impracticable a new rule recommended by the Australian Board of Control by which bowlers of what it describes as "body line" balls would be penalized and said it would place an impossible task on the shoulders of umpires.

In the men's monthly medal competition held at the Colwood Golf Club Sandy Marling was the winner with a net score of 70. Alex. Straith placed second, four strokes behind the winner.

RECORD FIELD OF 287 FOR BRITISH OPEN GOLF EVENT

Includes Thirty-four Foreign Entries, Largest in History; Ross Somerville Heads Canadian Delegation of Three For Tourney at St. Andrews July 3 to 7

London, June 13.—A near record field of 287 and a record foreign entry of thirty-four, including fourteen leading United States amateurs and professionals yesterday was announced for the British open golf chmpionship at St. Andrews, Scotland, July 3 to 7.

Gene Sarazen, defending champion who won the British crown at Sandwich last year with the record total of 283, heads the United States delegation with other members of the Ryder Cup team captained by Walter Hagen, four times British champion.

The other members of the cup team are Ed Dudley, Craig Wood, Densmore Shute, Paul Runyan, Horton Smith, Olin Dutra and Leo Diegel, while the free-lance American entrants are John Farrell, United States open champion in 1928; Joe Kirkwood, Australian-born American professional; George T. Dunlap, former American intercollegiate titleholder; Joseph Exar, Waco, Texas, and Joshua C. Gane, Brookline, Mass.

THREE CANADIANS

The United States amateur champion, C. Ross Somerville, heads a Canadian delegation of three, including his London, Ontario, clubmate, Jack Nash, and Don Anderson, St. Thomas.

France has nominated ten, Spain six, and Argentina, new Zealand, Denmark, Egypt and the far corners of the British Empire sent the others. J. Cruickshank, Buenos Aires, is the only South American aspirant for the title.

The British have not won their own title since 1923, when Arthur Havers led the field at Troon. Since then Hagen and Bobby Jones each has won three times and Jim Barnes, Tommy Armour and Sarazen once each.

Worthington's Hit Clears Bases and Wins For Slingers

Timely Three-base Crash Brings His Team 4 to 3 Victory in Senior Baseball

DROPS CAMERONS FROM TOP PLACE

Leo Holden Is Winning Pitcher; Holness and McKinney Work For Camerons

Catcher Ainsley Worthing's line drive to left centre field for three bases in the fourth inning, with the sacks loaded, was the leading factor in Slingers' 4 to 3 victory over Camerons in the Senior Amateur Baseball League game at the Athletic Park yesterday evening. The teams put on nine innings of interesting baseball before a good crowd. The loss dropped Camerons out of their first-place tie, leaving the Sons of Canada in undisputed possession of the top berth. The Tillicums are in third position and Slingers last.

It was Slingers' second straight victory over Camerons and as in the first win Leo Holden was again the pitcher to put over the success. Holden allowed nine hits, struck out six and walked three. He had considerable trouble controlling the ball, with the result that three wild pitches were chalked up against him. And every one came at a crucial time. Bill Holness, who started for Slingers, lasted only three and a third innings, when he was yanked in favor of Goldie McKinney. Holness was nicked for four runs and six hits, includes a triple and a pair of doubles. He struck out four and walked one. McKinney pitched good ball, allowing one hit, while he fanned two.

Camerons were forced to shuffle their players around, owing to the absence of "Slim" Belcher, regular first sacker. He was replaced by Steve Dunc, who turned in a first-class exhibition, and Dunc's position in left field was filled by Dan Lidstone. Marley made his debut with Slingers in right field and shaped up first class.

ONE-RUN LEAD

The second inning saw Camerons get away to a one-run lead, Bridgewood singled to left field and advanced to second on the first of Holden's wild heaves. An error by Restall gave McKenzie a life and sent Bridgewood to third. McKenzie stole second. Nex's Texas Leaguer behind second was good for two bases, Bridgewood scoring, and McKenzie bringing up at third. Lidstone struck out and Dunc popped to Constable. Bill Holness retired the side by striking out with the count three and two. Camerons filled the bases with two away in the fourth, but Love struck out to end the attempted rally.

Slingers did all their scoring damage in a big fourth inning. Cummins started with a two-base hit to centre field that Outfielder Essler made a great effort on. Marley was safe when Love juggled his daisy-cutter, Cummins reaching third. Marley pilfered second. Constable walked to load the bags. Worthington stepped to the plate with a brand new bat, and his lusty clout to centre field sent three runners across the plate and took him to third. Barnswell grounded to Holness. Holden's sharp single to centre scored Worthington and marked Holness's exit to the dug-out. Bennison forced Williams, who ran for Holden, at second, McKenzie to Love. Bennison reached second on a passed ball, but died there when Restall grounded to Nex.

In the fifth Camerons made a great effort to get even again, but fell one run short. Smith and Essler greeted Holden with successive singles. Both runners advanced on another wild pitch by Holden. Bridgewood beat out a slow roller to Constable, and the bases were all occupied with nobody out. McKenzie forced Smith at the plate Barnswell to Worthington. It was a fast bit of play by the second baseman. Restall gathered in Nex's foul fly for the second away. Lidstone's short fly behind second was good for a single scoring Essler and Bridgewood. Dunc struck out.

SNAPPY DOUBLE PLAY

During the sixth, seventh and eighth innings the teams played airtight and not a runner reached third. C erons made their final bid in the n but a smart double play cut their short. Smith reached first wher swung at a wild pitch on his strike, the ball getting away Worthington. Essler forced Smit second, Barnswell to Bennison. Bri wood walked. McKenzie then hit the double killing, Bennison to Be well to Restall.

BOX SCORE

Cameron's—	AB	R	H	PO
Love, 2b	5	0	1	1
Smith, rf	4	0	1	0
Essler, cf	4	1	1	2
Bridgewood, c	4	2	2	6
McKenzie, ss	4	0	0	5
Nex, 3b	4	0	2	0
Lidston, lf	4	0	2	0
Dunc, 1b	3	0	0	10
Holness, p	1	0	0	0
McKinney, p	2	0	0	0
Totals	32	3	9	24

Slingers—	AB	R	H	PO
Bennison, ss	4	0	1	1
Restall, 1b	4	0	1	13
R. Robinson, lf	4	0	0	1
Cummins, cf	4	1	1	1
Marley, rf	4	1	1	1
Constable, 3b	3	1	0	2
Worthington, c	3	1	2	7
Barnswell, 2b	3	0	0	1
Holden, p	3	0	1	0
Totals	32	4	7	27

Score by innings—

Cameron's Lumber	010020000
Slingers	00040000x

Summary: Left on bases: Camer Lumber, 11; Slingers, 4. Three-b hit, Worthington; two-base hits, Bennington, Marley, Cummins; sa fice hits, Smith, Holness; stolen ba Nex, Lidstone, Dunc, Bennison, Rest Marley; struck out: by Holden 6, Holness 4, by McKinney 2; bases balls: off Holden 3, off Holness 1; w pitches, Holden, 3; double play, Ben son to Love to Restall; hits off H ness, 6 and 4 runs in 3 1-3 innings; McKinney, 1 and 0 runs in 4 2-3 nings. Winning pitcher, Holden; los pitcher, Holness. Umpires: Newman Givens. Time of game, 1.35.

Australians Win Davis Cup Ten

London, June 13.—The Austr Davis Cup team to-day advanc the semi-final round in the opean zone, defeating South A three matches to two when Crawford, Australian champion C. J. J. Robbins, veteran nationalist, in the fifth and d ing match. The score was 6-4 6-0.

The Australian team will Japan in the semi-finals with victor clashing with the winn England-Czechoslovakia tie in zone final.

PEACE REIGNS IN GOLF TE

Warring Factions Over S tion of U.S. Ryder C Squad Are Quieted

Team Will Sail To-mo For England; Final Wor out Was Held To-day

New York, June 13. — though the ranks of the Un States Ryder Cup team no lo included the national open ch pion, peace has settled over warring factions, and the pic squad of American professi homebreds will sail harmonio this week for England, and the ternational series against the B ish pros.

The team had its final wo against a metropolitan amateur led by Jess Sweetser, to-day a Metropolis Club, White Plains, an be entertained at a farewell dinn morrow night before boarding steamship Aquitania. The Ryder matches are scheduled June 26- Southport.

The belated selection of Billy D to be the tenth member of the was an unexpected sequel to th tional open championship. It wa result of agitation in behalf o 1931 open titleholder, led by Sarazen and well merited on the of Burke's record of the last two Billy was nowhere in the of North Shore, finishing out o money with 305.

For that matter, Sarazen, too just outside the last money poe with an oversized total of 303, Johnny Farrell, also left off the Cup list, staged his biggest come since he won the open in 1928. F scored 296, tied for ninth and t only three members of the team— Wood, Walter Hagen and Olin Du

Wins Medal Honors With Record Sc

Des Moines, Iowa, June 13.— Lucile Robinson, Des Moines, set a course record of 81 to take med honors in the women's Trans-M sippi golf tournament yesterday.

Her score, one stroke over par one under the women's record for Wakonda course she set last week, six strokes better than her ne rival's, Mrs. Leon Solomon, Mem Tenn.

BOBBY PEARCE HEAVY FAVORITE TO CAPTURE PRO SCULLING TITLE

Monarch of Amateur Scullers Will Join Professional Ranks for Match Race Against Champion Ted Phelps and Major Goodsell at Canadian National Exhibition; May Take Up Coaching

By ARTHUR STOTT
(Victoria Times Traveling Cor.)

Hamilton, June 13.—The mythi- crown which adorns the head Bobby Pearce, monarch of ilers, is due to receive another el, if the opinion of Canada's ing fraternity is correct. And the time the Canadian National ibition has been concluded, giant Hamiltonian-Australian have completed his full sweep victories in the rowing world capturing the open professional e.

h every big laurel the game has fer him in his hand as far as eur competition is concerned, e will cross the line into pro- nalism in the much debated yed race, scheduled for the ex- on. He is confident the contest be staged and is willing to meet Phelps, present holder of the title, Major Goodsell, who has twice enged Phelps and once held the rs himself.

e guarantee Phelps is seeking for appearance against Pearce in the ar struggle is widely regarded as cknowledgement by the English- he will no longer be professional pion after his race with the dianized Australian.

RCE IN TRAINING

d Bobby, idol of two Olympiads one British Empire meet, is train- faithfully for the contest.

onzed and healthy, tipping the a at slightly over 200 pounds, e goes down to the Leander Boat , his Hamilton training ground, day to keep himself in the best ape for the internationally bally- d race. He plans to take off a more weight and improve his e slightly before he faces the er. He has mapped out his train- grind so he will be at top form the big event is staged. His into the moneyed ranks is ex- ed to be as successful as his ling career among the simon s.

king up rowing seven years ago, a husky boy of nineteen, Pearce t through to five consecutive vic- s in his first five starts in his e in Australia. Heavy handicaps ked him later, but he has never an open event. His powerful arms legs and rippling back muscles e him to New South Wales cham- ships early in his career and, when Olympics of 1928 were staged in terdam, the giant sculler from "down under" showed the same prowess against the world's best amateurs as he swept to win the coveted sculling prize. At the British Empire Games at Hamilton he proved himself far superior to other men in the British Commonwealth, and outrowed other oarsmen of international repute in a special race in which he had to disentangle his craft from two others and come from behind to pick up Beresford, famous Englishman, before he won.

WON DIAMOND SCULLS

Improving the shining hours, Bobby went over to the Thames in 1931 to try for the highest sculling honors in the world, next to the Olympic title. In England he met and defeated a brilliant field to take the Diamond Sculls; the trophy for which still stands among his most cherished possessions.

In Canada during the remainder of the season, he repeatedly demonstrated his superiority over other oarsmen of international importance before returning to his old and trusted coach, his father, "Dad" Pearce, to work out for the Olympic Games. Under the watchful eye of "Dad," Bobby again went into the event the favorite, and upheld his honors to become one of the charmed circle of athletes to defend their laurels in successive meets.

Now a giant of twenty-seven, successfully established in business and married to a charming young wife from his Antipodean home, he is concentrating his energies for the exhibition race, for which final arrangements are now being made in England.

MAY BECOME COACH

Asked regarding his plans after crossing over from the ranks of the simon pures, Bobby stated he would leave that for the future to decide. He may take up coaching, and he will always be ready to meet challengers in match races.

But wrestling will not be one of the games to which he will turn. Like Victoria's famous red-headed Goliath, Torchy Peden, Pearce has been approached by promoters who have tried to induce him to take up the mat game. But so far their overtures have passed unanswered.

At the top of the game, Pearce retains the charming boyish frankness which has made him a favorite with the athletic circles of three continents. His eyes still crinkle and his face splits in a grin over tales of horse play at the various meets in which he has starred. The big hands that have pulled sculls successfully against the greatest oarsmen of the world, have not turned callous to a friend.

MEMORIES OF MULDOON..... By Laufer

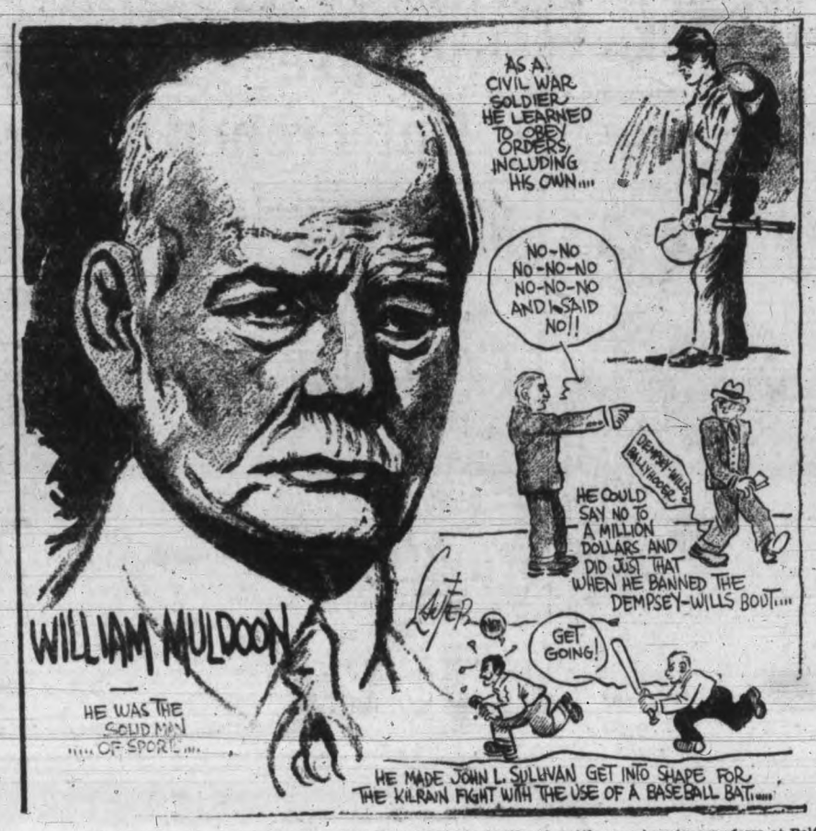

Soldier, policeman, wrestler, actor, builder of champions . . . the life of the late William Muldoon teemed with the momentous. . . . He took the hulking wreck that was John L. Sullivan forty-four years ago . . . mastered the man . . . made him beat down Jake Kilrain in seventy-five rounds. . . . One of my last memories of him is linked with Gene Tunney . . . he was a close friend of Tunney's . . . and helped him in many ways to reach the pinnacle of perfection that Tunney attained the first time he met Dempsey . . . but, friend or no, Muldoon insisted that Gene had the benefit of a long count in that last desperate battle at Chicago. . . . They came to call him the Solid Man of Sport . . . because there was no swerving of him after he had pronounced an edict as a member of the New York Boxing Commission . . . the Dempsey-Wills fight might have drawn a million in Manhattan . . . but what was a million to Muldoon? . . . he could say no to a million, too . . . His parents came from Ireland . . . Portumna, close to Galway, on the banks of the River Shannon . . . they first went to Canada, Muldoon's father as a surveyor for the British government . . . finally to settle on a twenty-acre farm at Belfast, N.Y. . . . where William Muldoon was born, May 25, 1845. . . . And from where a youth of seventeen was to march with New York's Sixth Regiment . . . then to return from Appomattox . . . still a boy in years . . . but with a man's stature . . . a man who knew how to obey orders . . . including his own. . . . In later years reminiscent Muldoon would say, "The business of trying to kill one's fellow man is not a pleasant memory" . . . and he went into the business of building men, rather than destroying them.

Rowe and Buchanan Star In Victory Of University School

Inter-school Senior Track and Field Championship Decided by Wide Margin

NEW BROAD JUMP RECORD BY ROWE

Same Athlete Also Wins 100-Yard Dash; Kitchin Runs Fine Race in Half Mile

Led by Rowe, who hung up firsts in the 100-yard dash and the broad jump, and who was also a big factor in his relay team's victory, University School had little difficulty in securing the inter-High School senior track and field championship at the Mount Tolmie grounds yesterday afternoon. Oak Bay High School was second and Saanich High School third. Victoria High athletes, defending champions, were prevented from competing through pressure of examinations. The final point score was: University School 33, Oak Bay 15 and Saanich 13. Buchanan also ran well for the winners, leading the field in the 220 and finished second to Rowe in the 100.

Though the entry list was comparatively small, the field was in fine shape and the weather of the best. One record fell in the nine events, Rowe bettering the mark for broad jumping. Except in the relay, three points were awarded for a first, two for a second and one for a third. These points were doubled for each place in the relay, and since this event was the last on the programme, the tenure of second place rested on it. Before the race Oak Bay had eleven points and Saanich ten, but the suburbanites were unable to out-race the Oak Bay runners in the event.

LEADING ALL THE WAY

Rowe got the University School off to a good start by winning the 100-yard dash with feet to spare. He was off to a good start from the outside position and charged down the track, leading all the way. Buchanan, also of the University School, was second, and Hayward, of Oak Bay, third. The time was 10 3-5 seconds.

Green of the University School then proceeded to cop the shot put with a best throw of thirty-four feet three-quarters of an inch. Young of Saanich High was second, and Poyntz of the University third.

The 120-yard hurdles went to Martin of the University School, with his colleague, Hawkes, second, and Pangman of Oak Bay High third.

It took Kitchin, Saanich High distance runner, to break the string of University School victories. In the half-mile, probably the best race of the day from the spectators' point of view, he trailed the other two runners, Philipsen and Walker, of the University School, until just before the last turn, when he dashed ahead in great style and won comfortably. Philipsen, who set the early pace, was a good second. The time was 2.21 2-5.

OAK BAY WIN

Oak Bay High School broke into the winning column in the next race, the 440, when Shepherd beat McPherson of the University School and Pengray of Saanich High, to the tape in 56 3-5, three seconds behind Lynn Patrick's 1931 record.

A new record for the meet was set in the broad jump by the versatile Rowe of the University School, when he jumped 19 feet 7 inches in his best effort and well over 19 feet in the other two. The previous record was 18 feet 9¾ inches, set by Harmston two years ago. Bryden, Oak Bay, High athlete, who was second, also beat the old record with one jump of 18 feet 10½ inches. Young of Saanich was third.

Two University School boys came one-two in the 220-yard dash, with Buchanan winning in 24 seconds flat and Berry coming next. Hayward, Oak Bay High, was third. This was not a particularly close finish.

A jump by Sparks, Saanich High, of 5 foot 1 was sufficient to cop the high jump, Bryden, Oak Bay High, was second, and Webster, Oak Bay High, third.

With quite the best group of sprinters on their team, it was almost a sure bet that University School would win the 880-yard medley relay from Oak Bay High and Saanich High, and this they did with plenty to spare. Rowe got them off well, but Pangman closed up creditably for Oak Bay on the second lap, but the last two University School men both gained on their opponents. The winning team consisted of Rowe, McPherson, Berry and Buchanan; Oak Bay High, Hayward, Pangman, Webster and Shepherd, was second. Saanich was a poor third.

880 yards—1, Kitchin (S); 2, Philipsen (U.S.); 3, Walker (U.S.); two minutes twenty-one and two-fifth seconds.

100 yards—1, Rowe (U.S.); 2, Buchanan (U.S.); 3, Hayward (OB.); ten and three-fifths seconds.

120 yards, hurdles—1, Martin (U.S.); 2, Hawes (U.S.); 3, Pangman (O.B.); sixteen and four-fifths seconds.

440 yards—1, Shepherd (O.B.); 2, MacPherson (U.S.); 3, Pendray (S); fifty-six and four-fifths seconds.

220 yards—1, Buchanan (U.S.); 2, Berry (U.S.); 3, Hayward (O.B.); twenty-four seconds.

Shot put—1, Green (U.S.); 2, Young (S); 3, Poyntz (U.S.); thirty-four feet five and three-quarter inches.

Broad jump—1, Rowe (U.S.); 2, Bryden (O.B.); 3, Young (S); nineteen feet seven and one-half inches.

High jump—1, Sparks (S); 2, Bryden (O.B.); 3, Webster (O.B.); five feet one inch.

Relay, 880 yards — 1, University School; 2, Oak Bay High School; one minute forty-five and two-fifths seconds.

Birthday To-day

JOHNNY ROWLAND

prominent Victoria athlete who today celebrated his twenty-second birthday. Johnny received congratulations from his many friends in the St. Joseph's Hospital, where he is still confined to bed recovering from a serious head injury suffered last winter while playing rugby. Although laid up for several months Rowland still retains his cheery disposition and takes an active interest in all sports. He played for four years with the Canadian Scottish senior rugby team that toured Japan two seasons ago. He has also played on two Victoria "rep" squads in McKechnie Cup matches.

Kent's
Keep Your Food Fresh With a New
Majestic
(Electric)
Refrigerator

SPECIAL PRICE
$149.50
Terms, $5.90 Monthly
KENT'S
641 Yates St. Phone E 6013

COLUMBIA
Starts Thursday, June 15
BAER-SCHMELING
(Round by Round)
FIGHT PICTURES

Fight Pictures Will Show Here Thursday

Sound pictures of the Max Baer-Max Schmeling bout last Thursday at New York will be shown at the Columbia Theatre starting Thursday afternoon. The film will run for thirty-three minutes, and, in addition to the round-for-round description of the battle, shows the great crowd which attended Jack Dempsey's first big venture in promoting in New York.

OUR MAIL BAG

SOCCER REPLY

To the Sports Editor:—Answering the letter published in Saturday's issue of The Times, I would like to explain the soccer situation in Victoria. If a player signs a form for a club that is connected with the B.C.F.A. he is with organized soccer. If he plays with another club that is an outlaw league it does not mean that he cannot go back to the first-mentioned club. Mr. Clark referred to the case of Scotty Robinson. He first signed with the Jokers juniors and later played for the Victoria West. Then he went back to the juniors. Well, who is to blame for all this? Nobody but the league officials. If a player plays for a dozen teams and gets away with it, is he to blame? I would like someone to answer this question: Should a member of a football board be allowed to referee a junior cup tie? This has happened in Victoria. My idea of soccer here is that juniors ought to be eighteen and under. Why not give the youngsters a chance? That is the reason why our soccer matches are not being patronized.

F. TOOBY.

RACK MEET NEXT SUNDAY

itia and Naval Teams Will Compete in Competitions At Work Point

Teams representing the army, avy, Fifth Regiment and Canlian Scottish will compete next unday in the annual sports of the fth Regiment, to be held at Work oint Barracks. All squads will be t full strength and some of the nest competition ever witnessed n this meet is expected.

he Fifth Regiment aggregation will sist of Frank Skillings, C. Hadden, an Renwick, Anderson, Dick Surplis, Hadden, Bill Halkett, E. Butterworth, mbers, Ken Fleming, Ray Kersey Frank Gribble.

he list of events follows:

00 Yards Open—Heats, if more than nt runners.
5 Yards—Boys under twelve.
00 Yards—Inter-battery.
hree-legged race.
00 Yards—Final, if necessary.
and race.
40 Yards—Open.
40 Yards Relay—Inter-battery.
gg and Spoon Race—Ladies.
5 Yards—Sack race.
5 Yards—Girls under twelve.
bstacle race.
20 Yards—Inter-battery.
40 Yards Relay—Open.
wo laps Marching Race—Full kit.
ug-of-War — Inter-service, first nd.
road Jump—Inter-battery.
ug-of-War—Final.
igh Jump—While other events are oceedings.

ELBERT BECOMES OOTBALL COACH

Gettysburg, Pa., June 13. — Cahrley lbert, star shortstop of the St. Louis rdinals, has accepted the position assistant football coach at Gettysrg College, it was made known toy.

Gelbert is convalescing from a gunot wound in his left leg, suffered t November while hunting in the scora mountains near Chambersrg.

An enormous deposit of gypsum outpping along the valley of the Peace ver is one of the important potential neral assets of Alberta.

Rifle Shooting

Sergeant Major W. H. Ruffell, of the Garrison; Sergeant J. H. Regan, of the Scottish; and Miss Gwen Spencer, of the 5th Brigade were tied with 96's for first place honors at the weekly shoot of the Victoria and District Military Rifle Association at Heals Range on Saturday afternoon. These scores were made over the 300, 500 and 600 yard ranges.

Complete scores follow:

Garrison—	300	500	600	T'l
S.-M. W. H. Ruffell	31	32	33	—96
Major W. G. Colquhoun	32	33	27	—92
Q.M.S. W. B. McKay	30	32	29	—91
Pte. G. L. Evans	29	32	29	—90
L.-Cpl. E. Nicholson	28	28	28	—84
Q.M.S. A. E. Evans	32	31	27	—90
Gnr. C. Rasmussen	31	29	28	—88
Pte. A. L. Evans	29	28	29	—86
L.-Cpl. G. W. Glendinning	28	29	26	—83
H. Monaghan	24	29	28	—81
Pte. E. O. Ball	28	28	16	—72
Sixteenth Scottish—				
Sgt. J. H. Regan	31	33	32	—96
Bdsm. F. Drysdale	29	32	32	—93
Capt. D. Fyvie	31	32	30	—93
Pte. H. Thorburn	32	31	30	—93
Bdsm. I. Culross	29	31	31	—91
Sgt. A. E. Ashe	21	30	33	—89
Pte. A. W. Evans	27	31	31	—89
Capt. D. O. Thomas	28	30	31	—89
Mrs. H. Rayment	31	28	30	—89
Lieut. B. M. Lamont	28	30	29	—87
Sgt. C. Coutts	29	30	27	—86
Brig.-Gen. J. S. Dunbar	25	30	30	—85
C.Q.M.S. C. Coutts	31	35	29	—85
Piper J. Coutts	27	26	31	—84
L.-Cpl. J. McCandless	27	25	29	—81
Sig. J. Regan	22	29	28	—79
L.-Cpl. J. Moore	23	26	27	—76
Sig. G. E. Knight	27	28	21	—76
Pte. J. Cooper	22	27	23	—72
Pte. F. Brown	18	24	15	—57
Fifth Regiment—				
Miss G. Spencer	32	32	32	—96
F. Sarrison	30	28	33	—91
S.-M. A. Rudge	32	31	33	—91
F. V. Richardson	30	31	29	—90
G. S. Carr	27	31	31	—89
Capt. H. Robinson	29	29	31	—89
Capt. B. J. Gadsden	25	33	30	—88
Major F. Richardson	30	30	28	—88
F. Hatcher	26	33	28	—87
S. S. Brown	30	30	27	—87
Capt. G. Pauline	28	29	28	—85
Sgt. Atkin	22	29	30	—81
Gnr. C. Quayle	15	20	11	—46

Salt Spring Golf Players Win Match

Salt Spring Island golfers defeated a team from the Vancouver Island Coach Lines 7 to 1 in an interclub match played on Sunday over the island course. C. Brown scored the only win for the Victorians, defeating D. K. Crofton 3 and 2.

Results, with the Salt Spring Island players first named, follow:

D. K. Crofton lost to C. Brown 3 and 2.

W. Evans won from J. Cullingford 5 and 4.

P. Crofton won from J. Simpson 2 and 1.

C. Springford won from J. Ferrari 2 and 1.

Aitkens won from P. Campbell 4 and 3.

N. Wilson won from T. Hadford 2 and 1.

P. Penrose won from N. Tanner 5 and 4.

G. Elliott won from W. McKay 4 and 3.

REDS DEFEAT CUBS AGAIN

Cincinnati Continues to Hold Jinx Over Chicago in National League

Brooklyn, Still in Slump, Beaten by Phillies; Chicago Sox Lose to St. Louis

The "Indian Sign" the Cincinnati Reds hold on the champion Chicago Cubs is one of baseball's minor mysteries. In nine games played so far this season the Reds have won seven of them.

Yesterday, Cincinnati upset Charley Grimm's club 6 to 5.

Meanwhile another National League mystery, the collapse of the Brooklyn Dodgers, went unexplained. Max Carey's men dropped a 7 to 4 decision to the Phillies. The Dodgers haven't won as many as two games in succession since mid-May.

All other National League clubs were idle, while the only American League struggle of the day saw Chicago White Sox drop a 3 to 1 decision to St. Louis Browns and fall into fourth place.

NATIONAL LEAGUE

Cincinnati, June 13.—George Grantham's rousing triple in the seventh, with two out and bases full, proved the deciding factor in a loosely - played game here yesterday and enabled the Cincinnati Reds to defeat Chicago Cubs, 6 to 5, in the third game of their series.

	R.	H.	E.
Chicago	5	8	0
Cincinnati	6	13	4

Batteries—Malone, Bush and Hartnett; Smith and Lombardi.

Philadelphia, June 13—Hitting Owen Carroll freely in the first four innings, the Phillies yesterday defeated the Dodgers, 7 to 4, as Roy Hansen turned in his first victory of the year. The defeat dropped the Dodgers into seventh place and boosted the idle Boston Braves into sixth.

	R.	H.	E.
Brooklyn	4	12	0
Philadelphia	7	13	0

Batteries—Carrol, Ryan, Shaute and Outen, Lopez; Hansen and Davis.

Chicago, June 13.—Bruce Campbell's home run with Art Scharein on base in the eighth inning, broke up a pitching duel between George Blaeholder and Ed. Durham yesterday and gave St. Louis Browns a 3 to 1 victory over Chicago White Sox in the opening game of the series.

	R.	H.	E.
St. Louis	3	7	0
Chicago	1	7	0

Batteries — Blaeholder and Shea; Durham, Heving and Berry.

INTERNATIONAL LEAGUE

Montreal 1, Baltimore 11.
Rochester 5, Newark 7.
Toronto 6, Jersey City 3.

AMERICAN ASSOCIATION

Milwaukee 6, Toledo 2.
Kansas City 4, Columbus 5.
Minneapolis 8, Louisville 7.

Junior Ball Game At Park To-morrow

Two of the leading teams in the Junior Baseball League—Tillicums and Monarchs, will meet at the Athletic Par to-morrow afternoon at 4 o'clock. Anybody interested in watching the youngsters perform is invited to attend.

SOFTBALL

Senior division—Jokers 10, Moose 3; McDonald's 12, Ross Bay 9; Beavers 14, Princess Pats 5.

Progressive League—U.C.T. 17, W.S.A. 16 (eleven innings).

Pacesetters In Major Baseball

Leaders in the various departments in the major baseball leagues follow:

NATIONAL LEAGUE

Batting—Martin, Cardinals, .367.
Runs—Martin, Cardinals, forty-two.
Runs batted in—Klein, Phillies, forty-four.
Hits—Fullis, Phillies, seventy-three.
Doubles—Klein, Phillies, eighteen.
Triples—P. Waner, Vaughan and Suhr, Pidates; Fisch and Martin, Cardinals; and Bottomley, Reds, six.
Home runs—Berger, Braves, eleven.
Stolen bases—Martin and Frisch, Cardinals, eight.
Pitching — Hallahan, Cardinals, 7-2.

AMERICAN LEAGUE

Batting—Simmons, White Sox, .383.
Runs—Combs and Gehrig, Yankees, forty-six.
Runs bated in—Simmons, White Sox, fifty-one.
Hits — Simmons, White Sox, eighty-two.
Doubles—Burns, Browns and Averill, Indians, sixteen.
Triples—Combs, Yankees, nine.
Home runs—Ruth, Yankees, and Foxx, Athletics, fourteen.
Stolen bases — Walker, Tigers, eleven.
Pitching—Brennan, Yankees, 5-0.

PACIFIC COAST LEAGUE

	W.	L.	Pct.
Hollywood	39	28	.582
Sacramento	40	28	.580
Portland	38	29	.567
Oakland	30	26	.536
Missions	37	33	.529
Los Angeles	35	32	.522
Seattle	25	38	.391
San Francisco	25	43	.368

AMERICAN LEAGUE

	W.	L.	Pct.
New York	33	17	.660
Washington	31	22	.585
Philadelphia	26	23	.542
Chicago	28	24	.538
Cleveland	28	25	.528
Detroit	25	27	.481
St. Louis	19	35	.358
Boston	16	34	.320

NATIONAL LEAGUE

	W.	L.	Pct.
New York	29	18	.617
St. Louis	30	21	.588
Pittsburgh	29	21	.580
Chicago	28	26	.519
Cincinnati	26	26	.500
Brooklyn	20	27	.426
Boston	22	29	.431
Philadelphia	18	34	.346

INTERNATIONAL LEAGUE

	W.	L.	Pct.
Rochester	35	23	.603
Newark	35	23	.603
Toronto	34	24	.586
Baltimore	33	28	.541
Montreal	32	33	.451
Jersey City	34	33	.421
Buffalo	33	33	.411
Albany	22	34	.393

AMERICAN ASSOCIATION

	W.	L.	Pct.
Columbus	34	17	.667
Indianapolis	30	20	.600
Minneapolis	30	25	.545
St. Paul	27	28	.491
Milwaukee	26	27	.491
Toledo	26	30	.464
Louisville	23	32	.418
Kansas City	21	38	.356

Time Robs Touring Cricketers of Win

London, June 13.—Time robbed the British West Indies of a probable victory over Middlesex in the cricket match concluded at Lord's to-day and the game was drawn. Scores were: British West Indies, 382 and 252 for five, declared; Middlesex, 178 and 123 for three wickets.

The West Indies bowlers took Middlesex wickets cheaply in the first innings but when Middlesex resumed their second innings to-day the home batsmen made a valiant stand.

The game was temporarily stopped by rain.

ROI DE PARIS ASCOT WINNER

Captures Opening-day Feature at English Course; Gold Vase Won by Gainslaw

Ascot, Eng., June 13.—J. Cooper's Roi De Paris, by Cerfeul, from Lepanada, to-day won the Ascot Stakes, opening-day feature of the famous course, by a head from P. Johnson's Loose Strife. Lady Barbara Smith's Dictum was third, a length and a half back.

Roi De Paris was 100 to 7 in the betting with Loose Strife 20 to 1 to win and Dictum 100 to 6. Twenty-three horses ran in the stakes, a handicap affair at two miles.

The purse was £2,000 added.

The second feature, the Gold Vase, a trophy donated by King George, went to H. Slimm's Gainslaw, a four-year-old brown colt, who won by a length from P. W. Horluck's Truncheon. Mrs. C. Rich's Galtzer was third. Fourteen ran the two miles for a purse of £1,000 and extras.

PEGGY HODGSON CLUB CHAMPION

Defeats Her Sister Phyllis 5 and 4 in Macaulay Golf Club Final

Peggy Hodgson won the women's championship of the Macaulay Point Golf Club on Sunday, defeating her sister, Phyllis, 5 and 4, in the eighteen-hole final. Phyllis was the defending champion, and although she lost her crown, it will remain in the family for another twelve months.

The new champion equalled women's par on her first round, turning in a sparkling 37 to be 3 up on her sister, who took a 40.

The cards of the finalists follow:

Peggy Hodgson—
Out: ..... 4 3 4 4 4 5 6 4 3—37
In: ..... 4 4 5 5 4 . . . .

Phyllis Hodgson—
Out: ..... 5 4 5 5 5 4 6 3 3—40
In: ..... 5 4 6 5 4 . . . . .

MID-WEST SWIM TEAM IN FRONT

Buffalo, N.Y., June 13.—Bolstered by the strong swimming of Dan Denbeckle, Windsor, Ont., the mid-west team was leading yesterday evening in the eight-day marathon for professional natators at Green Lake. The team had an edge of four laps over the strong New York team at the end of the sixty-eighth mile.

On the leading team with Denbeckle are Sam Grueller, Chicago; George Robertson, New York, and Evelyn Armstrong, Detroit. The third-place Canadian-American team is composed of Isadore Spondor, Port Colborne, Ont.; John Platt, Stratford, Ont.; Doris Beresford, Toronto, and Ernest Berner, Newark, N.J. The team aggregating the greatest number of miles by next Sunday night will be adjudged winners.

FINE BATTING IS WITNESSED

John O'Connor and Townsend Give Sterling Performances In English Cricket

London, June 13.—John O'Connor, Essex pro, ran his score up to 237 yesterday before he lost his wicket in the match between Essex and Somerset. Another fine batting feat in yesterday's cricket was that of Townsend, who ran up 183, not out, in the match between Derby, his team, and Leicestershire.

Scores at the close of the second day's play in first-class cricket matches yesterday were as follows:

Essex, 415 (O'Connor 237, Eastman 56); Somerset, 245 for four wickets (J. Lee 76, Young 72 not out), at Leyton.

Hampshire, 157 and 225 (J. Cornford five for 54 and four for 48; Brown 52, Mead 56); Sussex, 277 (Scott 113), at Horsham.

Leicestershire, 246 (Townsend four for 77); Derby, 336 for four (Townsend 183, H. Elliott 94), at Loughborough.

Surrey, 478 (Brown 108 not out); Lancashire, 281 for two wickets (Washbrook 135 not out, Tyldesley 86), at Manchester.

Yorkshire, 500 for nine, declared (Leyland 133, Mitchell 142 and four for 44); Worcestershire, 231 and following on, 17 for one (Martin 98, Macaulay four for 56), at Sheffield.

Kent, 466 and 6 for one (Ames 210, Todd 86); Warwickshire, 356 (Kilner 57, Davies Yen Santall 131, Marriot four for 81), at Tonbridge.

Glamorgan, 547 for six wickets, declared (Turnbull 200 not out, Every 65); Northamptonshire, 314 for two (Bakewell 177 not out, Timms 65 not out), at Swansea.

COBBLE HILL

Cobble Hill, June 13.—Cobble Hill softball team won the finals of the Mid-Island League against Cowichan Station team 4 to 12, winning the Rathborne Cup.

Cobble Hill line-up—George Reason, catcher; W. Mudge, pitcher; Ivan Monk, first base; Henry Monk, second base; Robert Scales, second base (put in at eighth inning); John Barlow, shortstop; Harry Morris, third base; T. Ellis, left field; Frank Bonner, centre field; Walter Bonner, right field.

Cobble Hill plays Shawnigan to-day with the start off of the second league

Melody, splendor, adoration, eloquence, virtue, innocence, joy, modesty, faith, honor, nobility, sympathy, heaven, love, divine, harmony, hope, happiness, purity and liberty have been picked as the twenty most beautiful words in the English language.

Put Where the Test Begins
Yes, sir, there in the pipe bowl is where tobacco does its stuff. And right there is where Ogden's Cut Plug shows itself to be downright good pipe tobacco. For Ogden's packs right, lights right and burns right ...Cool, sweet and fragrant from beginning to end.
See if you don't agree that Ogden's is the tobacco for your pipe. Load the bowl and let the test begin.
OGDEN'S CUT PLUG
If you "roll your own", use Ogden's fine cut cigarette tobacco and Chantecler cigarette papers

HOPE BRAND
Rubber Doormats
Made in Victoria by Blind Workers
ANY SIZE REQUIRED PHONE ORDERS G 2354

FAST
Racing Bicycles
Easy Terms
Plimley & Ritchie
611 View St., Arcade Block

A. E. AMES & CO.
LIMITED
Established 1889
Montreal, New York, Toronto, Vancouver, London, England
VICTORIA
301-315 Belmont House Telephone E 4171

Fractional Losses In Wheat Futures Despite Late Rally

Winnipeg, June 13 (Canadian Press).—Strength at Chicago and some bullish influences from Saskatchewan reports of disease attacking crops, brought a rally in wheat futures prices on the grain exchange to-day. Futures, however, succumbed to last-minute selling and closed fractionally lower.

Quotations were ⅜ to ½ down, July at 64¾, October at 67 and December at 68⅛.

Holding to low levels for the greater part of the session, the market swung upward near the close in sympathy with Chicago and reports of crop disease in Saskatchewan.

Support during the early hours was conspicous by its absence. With prices fractionally below yesterday's close, traders seemed content to stand idly by, waiting for a lead from outside.

A moderate amount of export trade was reported near the close of the session. Estimates were placed at around 300,000 bushels.

Cash wheat and coarse grains continued to trade in a narrow range. Closing quotations were little changed.

To-day's Grain Markets

WINNIPEG

(By Jenks, Gwynne & Co.)

■ 150 Aca Olive .... etaoin un

	Open	High	Low	Close
Wheat—				
December	68	68-7	67-3	68-1
July	64-4	65-4	64-2	64-6
October	67	67-6	66-3	67
Oats—				
July	28-7	28-6	28-1	28-1
October	29-6	30-4	29-4	29-4
December	29-4	29-6	28-4	29-4
Rye—				
December	54	54-2	53-5	54
July	50-7	50-6	49-6	49-6
October	53-2	53-2	52-1	52-1
Barley—				
July	37-7	37-5	37-3	37-3
October	39-3	39-1	38-7	38-7
Flax—				
December	131-2	131-2	129-2	130
July	130-6	131-7	129-2	129-4
October	132-6	133	130-2	131

INDEMNITIES FOR WEDNESDAY

(By Jenks, Gwynne & Co.)

	Bid	Offer
Winnipeg		
Wheat—		
December	67-3	..
July	64	65-5
October	66-2	67-7
Chicago		
Wheat—		
July	75-7	77-6
September	77-6	80-4
December	80-4	83
Corn—		
July	44-5	45-6
September	47-5	49-2
December	50-5	..

CHICAGO

(By Jenks, Gwynne & Co.)

	Open	High	Low	Close
Wheat—				
July	77-1	77-6	76-5	77-2
September	79-2	80	70-6	79-3
December	81-3	82-4	81	81-6
Corn—				
July	45-2	45-7	45	45-4
September	48-3	49	48	48-4
December	51	51-6	50-7	51-2
Oats—				
September	30-1	30-6	29-7	30-2
December	32-2	32-4	31-6	32
July	28-7	29-2	28-4	28-7
Rye—				
September	64-6	65-2	64-1	65
December	67-6	68-1	66-4	67-7
July	62-3	63-2	62-2	63

LIVERPOOL

Liverpool, June 13.—Following are to-day's per bushel wheat quotations, c.i.f. Liverpool, in Canadian money at current sterling exchange rate of $4.59, as supplied by Broomhall. Shipment June:

	To-day	Yest.
No. 2 Man. nor., Atlantic	74⅝	74⅞
No. 2 Man. nor., Vancouver	73⅞	73⅝
No. 3 Man. nor., Vancouver	71⅞	72
Argentine (Baril 63½ lbs.) afloat	63⅛	63¼
Argentine (Rosafe 63¼ lbs)	63½	63¼
Australian	73⅛	73¼

BAR SILVER

London, June 13.—Bar silver, quiet; unchanged at 19 7/16d.

WILL DEVELOP TAYLOR CLAIMS

New B.C. Mining Issue Being Sponsored by Colquhoun de Wolf and Co., Vancouver

Organization of the Taylor (Bridge River) Mines Limited to develop the Taylor group of mineral claims adjacent to the Bralorne mine, has been completed, it is announced to-day by Colquhoun de Wolf and Company Limited, Vancouver, who are sponsoring this new issue.

The Taylor group of claims embraces approximately 700 acres. These claims are situated in the heart of the diorite belt, contiguous to the Bralorne mine which is now producing ore, according to engineers who have investigated the property. Veins have been established by open-cuts, strippings and prospect tunnels.

Development work will start immediately. This will comprise the sinking of a 1,000-foot shaft and the driving of four levels of 1,500 feet each. On completion of the present financing the company will have sufficient funds for all development work and for the installation of a 200-ton mill. Every effort will be made to bring the property into production at the earliest possible date.

The board of directors is composed of the following: W. M. MacLachlan, C.A.T.W.B., London; F. H. Clendinning, E. L. Boultbee and R. H. Tupper.

Foreign Bonds

(By Burns & Wainwright Ltd.)

	New York
Australia 5% 1955	79.75
Austria 7% 1943	83.00
Belgium 6% 1955	92.50
British 5½% 1937	105.25
Chile 6% 1961	15.00
Denmark 5½% 1955	83.00
French 7% 1949	123.50
German Government 7% 1949	59.00
Japan 6½% 1954 N.	82.50
Minas Geras 6½% 1958	32.00
Norway 6% 1943	92.00
Rome 6% 1952	84.00
Sweden 5½% 1954	93.50
Queensland 6% 1947	84.375

DEFICIT SHOW BY McLEOD OIL

Canadian Press

Toronto, June 13.—Deficit of $12,549 is shown in the annual statement of McLeod Oil Co. Ltd. for 1932 against profit in 1931 of $1,589. Revenue from oil and gas production was $49,429, less $21,233 royalties, gasoline and sales tax or net operating income of $28,186 againsct $83,222 in 1931.

Operating expenditures totaled $12,807 and salaries, depreciation and other charges $28,988. The balance sheet shows current assets of $7,524 and current liabilities of $5,226, leaving net working capital of $2,298.

TORONTO PRODUCE

Toronto, June 13.—The following quotations on produce, delivered at Toronto, were supplied by the United Farmers' Co-operative Co. to-day:

Eggs—Extras, 14c; firsts, 12c; seconds, 10c.
Churning cream—No. 1, lb. (f.o.b.), 18c.
Butter—No. 1 solids, 18¾c.
New potatoes—Per barrel, $4.50.

Motor Coach Excursions

VANCOUVER ISLAND COACH LINES LIMITED
"We cover the Island"

TO VACATION LAND

GULF ISLAND CRUISE— WEDNESDAY, JUNE 14— $1.50 RETURN
Coaches leave depot at 9.00 a.m.

SHAWNIGAN LAKE— SUNDAY, JUNE 18—75c RETURN
Coaches leave depot at 9.30 a.m. Return leave Shawnigan at 7.30 p.m.

ARDMORE GOLF CLUB—SUNDAY, JUNE 18—75c RETURN
Coaches leave depot at 9.00 a.m. Return, leave Ardmore at 7.30 p.m.

WHIFFEN SPIT— SUNDAY, JUNE 18—75c RETURN
Coaches leave depot at 10.00 a.m. Return, leave Spit at 6.00 p.m.

BUTCHART'S GARDENS—DAILY AFTER JUNE 15—50c RETURN
Week days—Leave depot at 1.30 p.m.; leave Gardens at 4.45 p.m.
Sundays—Leave depot at 2.00 p.m.; leave Gardens at 4.30 p.m.

CORDOVA BAY—35c RETURN—Saturday and Sunday—June 17 and 18
Leave depot, 10.00 p.m. and 2.00 p.m.; leave Cordova Bay, 10.30 a.m. and 6.00 p.m.

WORLD'S FAIR, CHICAGO—Return Fare From Seattle, $54.00

SCHEDULE CHANGES
on the Sidney, West Saanich and Saltspring Island routes will be effective June 15

LOW WEEK-END FARES TO ALL ISLAND POINTS
Single fare and a quarter for round trip

CHARTER TRIPS A SPECIALTY—NEW LOW RATES

VANCOUVER ISLAND COACH LINES LTD.
DEPOT, BROUGHTON STREET AT BROAD— PHONE E 1177-E 1178

LEADERS DIP AT MONTREAL

Canadian Press

Montreal, June 13.—In heavy turnover, Montreal Stock Exchange listings sold off at the close to-day after early weakness had been succeeded by general strength.

Brazilian Traction lost 1¼ points at 16½ and Canadian Pacific Railway after selling at a new high of 19¼, closed at 18⅜, down ⅝. International Nickel dipped 95 cents at 19.40, while Montreal Power declined ¾ at 37½. Shawinigan Power and Quebec were off fractions.

Consolidated Smelters was unchanged at 132.

RECESSION ON TORONTO MINES

Canadian Press

Toronto, June 13.—High-priced issues had pretty much of an off day on the Standard Mining Market, but the Penny issues and few specialties filled in to swell the volume to more than 2,000,000 shares. The close was firm. Dome at 37.50, gained 1.75 around noon but part of this gain was lost.

Hollinger weakened 20 cents to 10.40. Lake Shore was down, 25 to 43.75. McIntyre dropped to 34.50. Pioneer down five at 15.75 and Teck Hughes and Wright Hargreaves closed a few cents lower.

The cheaper gold group eased off one to three cents. Howey lost a point, Siscoe two, Granada one and San Antonio two.

TORONTO STOCK TONE IRREGULAR

Canadian Press

Toronto, June 13.—The close was irregularly lower on Toronto Stock Exchange today, interlisted issues easing down with a sell-off on the New York market.

Miscellaneous issues were active and strong, several showing new peak prices for the year, including Biltmore Hat, Ontario Silk, Tip Top Tailors, both Goodyear Tire issues, F. N. Burt and Cosmos. Tip Top climbed about three points.

Distillery issues churned about considerably and closed with losses predominating.

In the utilities Bell Telephone and Shawinigan pushed up to new high markets and moderate strength was shown also by Union Gas, B. C. Power, Montreal Power and United Fuel pfd.

MONTREAL PRODUCE

Montreal, June 13.—Eggs: Extras, 21c; firsts, 18c; seconds, 16c.
Butter—No. 1, regraded, 19c.
Cheese—Current Ontario, colored, 11¼c.
Potatoes—N.B. or P.E.I., 80 lbs, 90c to 95c.

LONDON METALS

London, June 13.—Copper, standard, spot, £36 10s; future, £36 15s.
Electrolytic, spot, £40 10s; future, £41 10s.
Tin, spot and future, £225.
Lead, spot, £13 7s 6d; future, £13 15s.
Zinc, spot and future, £16 17s 6d.

STANDARD GAS DIVIDEND

New York, June 13.—Standard Gas and Electric Company to-day declared regular quarterly dividends of $1.50 on the $6 prior preference stock and $1.75 on the $7 preference issue, both payable July 25 to holders of record June 30.

NEW YORK METALS

New York, June 13.—Copper, quiet; electrolytic, spot and future, 8.
Tin, firm; spot and nearby, 45.75; future, 46.00.
Iron, quiet; unchanged.
Lead, steady; spot, New York, 4.20; East St. Louis, 4.05.
Zinc, steady; East St. Louis, spot and future, 4.32.
Antimony, spot, 6.75.

PARIS MARKET

Paris, June 13.—Supported by the steadiness of the dollar, prices on the Bourse registered new gains. The closing was steady.

Galsworthy Leaves $303,300 Estate

London.—John Galsworthy's will, made public in London, reveals that he left an estate valued at £88,587 (about $303,300 at current exchange). Probate was granted to his widow, Rudolf Sauter, a nephew, and Sir Walter Halsey, solicitor.

The widow receives £300 and the use for life of their home in Hampstead, the country house in Bury, Sussex, and their effects.

All the novelist's letters, papers, manuscripts, books published and unpublished and copyrights are left in trust to pay the widow as his literary representative an annuity of £1,200 or the whole income, whichever is greater. On her death Mr. Sauter will become his literary executor.

The residue is left to the widow for life, with the remainder to go one-fifth to Mr. Sauter, one-fifth to another nephew, Owen Reynolds; one-fifth to a niece, Veronica Reynolds, and two-fifths in equal shares to Hubert and Muriel Galsworthy, the children of the author's brother, Hubert.

It is also directed that no biography of the novelist shall be published without the consent of the widow or, after her death, of Mr. Sauter.

Mr. Galsworthy's estate compares favorably with those left by other British authors. Arnold Bennett left £40,500, George Moore £73,000, Charles Dickens £80,000, H. Rider Haggard £61,000, Stanley Weyman £100,000, and Charles Garvice £71,000. Victor Hugo left £300,000.

Some two and one-half million game fish fry and fingerlings, about half rainbow trout, will be stocked in Alberta waters this year.

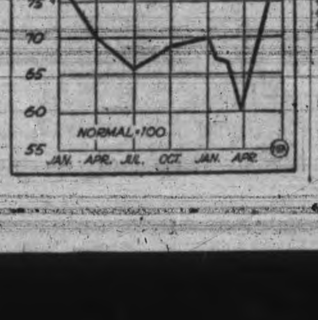

CANADIAN STOCKS

VANCOUVER MINES, OILS

(By Jenks, Gwynne & Co.)
(Morning Session)

	Open	High	Low	Close
B.C. Silver	125	150	125	150
Beaver Silver	9-4	9-4	9	9
Big Missouri	28	29	28	28
Bralorne	750	750	735	735
B. R. Con.	47	48	45	45
B. R. Exp.	61	63	61	62
Brew and Dist	150	..	..	150
Coast Brew.	1020	1025	1020	1025
Dunnell	3	..	..	3
Cariboo Gold	335	345	320	320
Morton	6	6	5-4	5-4
Georgia River	7-2	8	7-2	7-2
Grandview	7-6	8	7-6	8
Bluebird	6	6	5	5
Gold Belt	95	100	95	99
Cork Prov.	2-4	2-4	2-2	2-2
Koot. Flor.	2-5	..	..	2-5
Koot. Belle	43	44	42	42
Sally	62	63	62	62
Meridian	72	74	67	67
Native Son	17	19	15	15
National Sil.	9-2	10	7-6	9-2
Nicola	83	..	..	83
Noble Five	19	20	18-4	19-4
Pend Oreille	150	160	145	148
P. E. Gold	100	..	..	100
Premier Bord.	3	3-4	3	3
Premier	153	160	147	155
Porter Idaho	17	..	..	17
Reno Gold	265	265	243	245
Reward	16-4	17	16-4	17
Rufus	7-2	..	..	7-2
Silvercrest	8	8-4	8	8
Snowflake	3-2	3-3	3-2	3-2
Wayside	54	55	45	48
Waverley	10-4	10-4	9-4	10-2
Whitewater	16	..	..	16
Wellington	4	..	..	4
Star	28	29	25	27
Big Slide	8	8	7-4	7-4
A. P. Con.	16	17	16	17
Amalgamated	15-4	15-4	15	15
C. and E.	75	79	75	79
Dalhousie	27	..	..	27
Eastcrest	15	15	..	..
Fabyan Pete	1-1	1-2	1	1-1
Home Oil	100	..	..	100
Mayland	82	..	..	82
McLeod	35	..	..	35
Model	45	..	..	40
Royalite	1400	..	..	1425

MONTREAL

(By Jenks, Gwynne & Co.)

	Close
Associated Breweries	8-7
Brazilian	17-2
B.A. Oil	13-4
B.C. Packers	4-7
B.C. Power A	24-4
Canada Cement	6-3
Canada Car and Foundry	7-4
Can. Indus. Alcohol	5-2
C.P.R.	19
Consolidated Smelting	130
Seagrams	8-7
Dominion Bridge	25-2
General Steel	5-1
Imperial Oil	13
Imperial Tobacco	8-7
Inter. Nickel	2000
Massey Haarris	6
McColl	12-1
Montreal L. and P.	38-2
National Brewers	24
National Steel Car	15-2
Power Corp.	14-6
Shawinigan	18
H. Walker	18

TORONTO MINES AND OILS

(By Jenks, Gwynne & Co.)

	Close
Ajax	85
Arno	3
Area	4-2
Ashley	118
Bralorne	750
Cent. Pat	30
Coast Copper	690
Conia	125
Dome	3700
Eldorado	223
Falconbridge	395
Fabyan	1-2
Federal Kirk	1-6
Granada	126
Hollinger	1015
Howey	95
Hudson Bay	950
Inter. Nickel	1935
Keeley	36
Kirkland Lake	40
Lakeshore	4375
Macassa	65-4
Malartic	18
Manitoba Basin	4-7
McIntyre	3375
McWatters	75
Mining Corp.	222
Moss	12-6
Newbec	4-7
Nipissing	300
Noranda	3300
Nordon	12-6
Pend Oreille	150
Pioneer	1525
Premier	153
Reno	245
San Antonio	116
Sherritt Gordon	126
Siscoe	155
Sladacona	3-4
Sudbury	175
Sylvanite	115
Teck Hughes	655
Treadwell	255
Ventures	119
Vipond	60
Wright Hargreaves	650

TORONTO INDUSTRIALS

(By A. E. Ames & Co.)

	Bid	Asked
Bell Telephone	102½	..
Brazilian T. L. and P.	17¼	17½
B.A. Oil	13	13⅛
B.C. Power A.	24¾	25
Do. B.	6	..
Canadian Pacific	18⅝	18⅞
Consolidated M. and S.	129¾	130
Ford A.	13	13¼
Imperial Oil	12⅞	13
Imperial Tobacco	9⅞	10
Inter. Petroleum	16⅝	16⅞
Montreal Power com.	38	38¼
Shawinigan W. and P.	17⅝	18
Bank of Montreal	198	201
Royal Bank	160½	161

Canadian Bonds

(By Burns & Wainwright Ltd.)

	Quoted
Government and Municipal—	
Dom. of Canada guar. G.T.P. 4% 1962	95.50
Alberta 6% 1947	101.50
British Columbia 6% 1947	102.00
Manitoba 5½% 1955	98.50
Montreal 5% 1945	101.50
Saskatchewan 6% 1952	99.75
Edmonton 7% 1941	100.00
Vancouver 5% 1970	87.00
Victoria 6% 1947	101.00
Public Utilities—	
B.C. Power Corp 5½% 1960	92.00
B.C. Telephone 5% 1956	94.75
Calgary Power 5% 1960	88.50
C.P.R. 4½% 1944	83.75
Gatineau Power 5% 1956	84.75
Shawinigan W. and P. 4½% 1967	79.75
West Kootenay P. 5% 1956	97.75
Industrials—	
Acadia Sugar Ref. Co. 6% 1946	94.00
B.A. Oil Co. 5% 1945	99.75
Canada Bread 6% 1941	96.00
Dom. Tar and Chemical 6% 1949	78.00
Eaton Realty 5% 1949	87.00
Harris Abattoir 6% 1947	94.00
Massey Harris 5% 1947	70.00
McColl Frontenac Oil 6% 1949	98.50
National Biscuit 6½% 1950	66.00
United Grain Co. 5% 1948	86.00
United Gas-Fuel 5½% 1948	67.00

Dominion Bonds

(By A. E. Ames & Co.)

	Bid	Asked
5½% 1933	100.25	100.55
5 % 1937	109.25	110.50
5½% 1937	109.50	110.00
5½% 1934	101.50	101.80
5 % 1936	102⅝	103.40
4½% 1940	101.00	101.50
5 % 1941	103⅞	104.40
5 % 1943	104.00	104.50
4½% 1944	100.75	101.25
4½% 1946	100.75	101.25
4 % 1952	94⅝	95¼
4½% 1946-1956	99⅝	100.00
4½% 1947-1957	99⅝	100.00
4½% 1948-1958	99.50	100.00
4½% 1949-1959	100⅛	100⅝

NEW YORK MONEY

New York, June 13.—Call money steady; 1 per cent all day.

Time loans steady; 60-90 days, 1; four months 1 to 1¼; 5-6 months, 1 to 1½ per cent.

Prime commercial paper 1¾.

Bankers' acceptances unchanged.

Market Irregular In Late Trading But Trend Upward

NEW YORK STOCK EXCHANGE

TUESDAY, JUNE 13

(By Jenks, Gwynne & Co.)

After opening lower than yesterday's close the shares on the New York Stock Exchange rallied to-day to finish the session with only small losses. Sales for the day reached a total of 6,300,000. The closing Dow Jones averages were as follows:

30 Industrials—94.79, off 1.96.
20 Rails—44.30, off 0.13.
20 Utilities—30.00, off 1.44.
40 Bonds—84.55, off 0.07.

The range in the various divisions during the session was:

Industrials
11.00—95.54, off 1.21.
12.00—96.35, off 0.40.
1.00—97.00, up 0.25.
2.00—97.17, up 0.42.

Rails
11.00—44.17, off 0.26.
12.00—45.01, up 0.58.
1.00—45.75, up 1.32.
2.00—45.75, up 1.04.

Utilities
11.00—37.03, off 0.47.
12.00—37.46, off 0.04.
1.00—37.80, up 0.30.
2.00—37.79, up 0.29.

	High	Low	Close
Electrical and Manufacturink			
Allis Chalmers Mfg.	21-7	19-7	21-3
Elec. Auto Lite	26	24-5	24-5
El. Storage Batt.	47-7	47-4	47-4
Foster Wheeler	19-5	18-1	18-5
General Electric	25	24	24-1
Westinghouse El.	49-1	46-4	47-5
Elec. B. and S.	41	39-3	41
Miscellaneous and Manufacturing			
Amn. Can Company	95-6	92-4	92-4
Amn. Ice	11-7	11	11
Bendix	18-3	17-5	17-6
Burroughs Adding	19-1	18-2	18-2
Case Threshing	90-2	84-5	85
Congoleum Nairn	17-3	16	16-4
Continental Can	59-6	58-4	58-4
Curtiss-Wright	3-7	3-4	3-6
Dupont de Nemours	82-7	78-1	78-6
Eastman Kodak	84-3	82-4	84-2
Gillette	16-5	15-2	16-2
Gold Dust	24-4	23-1	24
Int. Harvester	41-3	39-3	39-3
Nat. Cash Register	20-6	20-1	20-4
Nor. Ama. Av.	8-4	7-4	8
Pullman	47-4	44	44-1
Radio Corp. of Am.	11-2	10-2	10-4
Remington-Rand	9-3	9-1	9-2
Simmons Co.	18-6	17-4	18
Underwood Type	32	31-7	32
United Aircraft	36-5	34-2	34-4
Worthington Pump	37	33-4	34-2
Rails			
Allegheny Corp.	4-6	4-5	4-6
Atchison	69-5	65-4	66
Balt. and Ohio	23	21-4	21-4
Can. Pacific	17-3	16-3	16-4
C.M. and St. Paul	6	5-4	5-4
Ches. and Ohio	41-3	40-2	41-1
Chicago Rock Island	5-3	5-2	5-2
Del. Lack. and West.	37	35-1	35-1
Ill. Central	31-7	30-4	31-4
Louis. and Nash.	54-4	52-2	54-4
Mo., K. and Tex.	15-4	14-4	14-5
Missouri Pac.	6-3	6-1	6-2
Missouri Pac. pf.	9-7	..	9-7
N.Y. Central	37-6	35-4	35-6
N.Y. New Haven and H.	26-7	26-3	26-4
Northern Pac.	25	23-2	23-2
Pennsylvania R.R.	29-2	28-2	28-4
Southern Pac.	26-7	25-3	25-7
Union Pacific	117-4	111	112
Steel and Iron			
Amn. Car and Found.	25-6	25-2	25-6
Amn. Locomotive	23-7	21	23
Baldwin Loco.	11-4	11	11
Bethlehem Steel	31-7	30-3	30-3
Byers (A.M.) Co.	28-3	25-5	28-3
Crucible Steel	26-2	25	25-2
Lima Loco	24	22-5	24
Rep. Iron and Steel	18-6	17-7	18
U.S. Cast Iron Pipe	17-5	16-4	17
U.S. Steel	58-6	56-2	56-5
Vanadium	27-2	25-1	25-4
Automobile and Accessories			
Auburn	73-6	69	69-6
Briggs	13-3	12-5	12-5
Chrysler	25-7	24-5	24-7
Continental M.	3-7	3-4	3-4
General Motors	28-2	27	27-1
Graham-Paige	3-7	..	3-7
Hudson	12-5	12	12-4
Hupp	6-7	6-4	6-4
Mack Truck	40-6	37-2	38-2
Nash	21-7	20-7	21-4
Packard	6-4	6	6-1
Stewart Warner	8-5	8-1	8-1
Studebaker	7	6-6	6-6
Timken Roller	31-6	30	30
Yellow Truck	6-7	6-5	6-6
Tires and Rubber			
Goodrich	17	16-3	16-5
Goodyear	37-7	36-1	36-2
U.S. Rubber	15-4	15	15-1
Public Utility			
Pub. Svce. of N.J.	57-1	54	57-1
Amn. Foreign Pow.	19-5	17-6	17-6
Amn. Tel. and Tel.	132	126-6	127-1
Amn. Water Works	40-1	37	38
Brook. Man.	39-6	38-7	39-4
Columbia Gas	27	24-6	24-6
Consol. Gas. N.Y.	64	62-4	61-4
Elec. Pow. and Lite	15-4	14	14
Inter. Tel. and Tel.	19-6	18-1	18-1
Louisville Gas	25-6	23-4	24-1
North American	36-2	33-1	33-7
South Calif. Edison	27-3	26	26-2
Stand. Gas and Elec.	22-4	19-6	20-4
Stone and Webster	17-4	16-6	16-6
United Corp.	14-3	13-2	13-3
Util. Pow. and Lt. "A"	8-7	8-1	8-4
Western Union	58-7	56-5	57-1
Food Products			
Amn. Sugar	66-4	66	66
Borden Co.	36-6	35-2	36-1
Cal. Pkg.	24-6	24-4	24-6
Canada Dry	21-3	19	19
Coca Cola	90-4	..	90-4
Corn Products	77-4	75	75-1
General Foods	37-6	37	37-6
Great West Sugar	27-2	25-6	25-6
Loose Wiles Biscuits	40	39-7	40
National Biscuit	56-6	55-2	56-2
National Dairy Products	23-4	22-4	22-5
Safeway Stores	56-5	55	56-2
Standard Brands	21	20-4	20-6
United Fruit	58	56-4	57-4
Apparel			
American Woolen	13-6	12-4	12-7
Julius Kayser	16-5	15-4	16-2
Real Silk Hosiery	20-6	19	19
Retail Trade			
Associated Drygoods	13-6	13-2	13-2
Dom. Stores	20	19-3	19-3
Drug Inc.	58	56-4	56-4
S. S. Kresge Co.	15-6	15	15
Montgomery Ward	25	24	24-2
Sears Roebuck	35-3	33-3	34-4
Schulte Retail	8-4	8	8-2
F. W. Woolworth	44-6	43-6	44-4
Tobaccos			
Amn. Tobacco B.	93-7	90	90-6
Liggett Myers B.	94-4	92-6	92-6
Lorillard	23-1	22-4	22-6
Reynolds Tobacco B.	46	45	45-1
Miscellaneous			
Fox Film A.	4-6	4-5	4-5
General Asphalt	17	16-4	17
Inter. Cement	28-7	28-6	28-6
Johns Manville	44-6	41	43-1
Loewe's	23-7	22-3	23-6
Otis Elevator	22-1	20-6	21-1
R.K.O.	5	4-6	4-7
Transamerica	8	7-7	8
Warner Bros.	5-7	5-1	5-2
Chemical			
Air Reduction	85	83-4	84-2
Allied Chemical	122-3	118	118-2
Columbia Carbon	63-2	60-3	60-3
Commercial Solvents	20-2	19-2	19-2
Freeport Texas	38-2	37-1	37-7
Lambert	40-2	38-2	39-2
Lehn and Fink	23	21-5	22
Liquid Carbonic	34	33	33
Mathieson Alkali	31-5	30-1	31-4
National Distillers	75	72-6	72-6
Texas Gulf Sulphur	30-2	30	30
Union Carbide	41-7	40-3	40-4
U.S. Indus. Alcohol	50-2	47-6	48-4
Oil and Refining			
Amerada	39-1	37-4	38-4
Atlantic Ref.	28-1	26-6	27
Cont. Oil	15	13	15
Houston Oil	32-4	30-2	30-2
Phillips Petro.	14-7	14-2	14-2
Pure Oil	8-7	8-3	8-6
Royal Dutch	28	27-4	27-6
Shell Union Oil	8	7-6	7-7
Standard Oil Cal.	35	34-1	34-2
Standard Oil N.J.	38-2	36-6	37
Socony Vacuum	12-2	11-7	12
Texas Corp.	23-4	22	22-4
Texas Pac. Coal	5-5	5-3	5-3
Union Oil Cal.	19	18	18-3
Mining and Smelting			
Alaska Juneau	23-7	22-2	22-2
Amn. Smelting	37-2	34-6	35
Anaconda Copper	18-3	17-3	17-3
Cerrod de Pasco	27-2	26-3	26-6
Dome	34-2	32-4	32-4
Granby	15-4	14-5	15-1
Howe Sound	24	..	24
Inter. Nickel	19-2	17-2	17-2
Kennecott	21-4	20-4	20-4
McKeesport Tin	83-7	..	83-7
Nevada Cons.	10-3	10-1	10-1
Noranda, xd	31-4	29-6	29-6
Patino Mines	19-1	18-3	18-3
Phelps Dodge	14-5	14-3	14-4

Canadian Press

New York, June 13.—Stocks turned somewhat irregular in late trading today, after a morning rally, led by rail shares, had largely erased initial losses of fractions to more than two points.

Union Pacific got up around five points. Other shares up fractions to around a point included Case, Allied Chemical and Loews. Owens Illinois firmed three, American Telephone dropped two, while American Can, U.S. Industrial Alcohol and Eastman Kodak were off about one each.

The turnover approximated 5,800,000 shares

By Victor Eubank, Associated Press Financial Writer

New York, June 13.—Financial markets ebbed and flowed on international currents to-day, but the trend apparently was still upward despite some uncertainties both at home and abroad.

Strength of the rails heartened other categories that were inclined to hesitate: The American dollar showed a tendency to rally in European exchange markets. Gains were a trifle unsettled at one time, and cotton eased, but these, too, displayed resistance.

Canadian stocks and bonds were rather quiet. Shares of Dome Mines were up around a point and Canadian Pacific was fractionally higher. International Nickel and McIntyre moved narrowly.

The Canadian dollar eased ⅛ a cent to 90⅜ cents. A run-in of shorts in Union Pacific, somewhat similar to the one in American Telephone yesterday, sent this carrier up around six points to a new high. Delaware and Hudson jumped about four points.

Reflecting general business improvement, several banks declared regular dividends.

FIRM TONE ON BOND MARKET

Canadian Press

New York, June 13.—Demand for bonds to-day was a bit more discriminating than in some recent sessions, but in general the tone of the market was firm. Low priced rails continued to command attention. Some secondary utilities sold off a point or two, although communications issues improved slightly late. Industrials were steady to firm with fractional gains fairly numerous. U.S. governments carried their early gains to the end of the session with the Liberty loans making the best showing. Some Brazilian and German issues recorded fair advances.

Burns & Wainwright Ltd.
STOCKS AND BONDS
415-6-7 Central Bldg. Phone G 8157

Premier Gains New High For Year When Other Stocks Ease

Vancouver, June 13.—Stocks had an easier tone in the morning session of the Vancouver Stock Exchange to-day and the general trend was to lower levels although Premier was strong, moving up about eighteen points to a new high for the year at $1.58 before slipping to close at $1.47.

The leaders of the market, Pioneer, Cariboo and Bralorne Golds were lower on the day's trading and the volume dried up considerably, demonstrating that traders are not eager to sell at present prices. Pioneer opened at $15.65 and closed at $15.25. Bralorne eased from an opening of $7.50 to close at $7.30 and Cariboo with its strong market position eased only ten cents to close at $3.25. Increased earnings from Cariboo are predicted in the future and the fact that the stock is held in such strong hands holds it firmly in any kind of market.

Wayside was firm during the early trading around 54 and later slipped to 48. Meridian brought 72 and closed at 69 and Gold Belt opened at 94, sold to a high of $1 and closed at 99.

The silver issues were firm with Beaver Silver at 9½ and Silvercrest at 7½ and 8½. Pend Oreille held a lot of interest in the base metals, selling between $1.50 and $1.60 and Noble Five brought 19½.

Price changes were small in the oils with C. and E. at 75 and 79, Home at 90, Mayland at 82 and Royalite at $14 and $14.25.

Yesterday afternoon sales were:

Oils

Amalgamated—500 at .15, 1,000 at .16.
A. P. Consolidated—30 at .15, 200 at .17, 50 at .20.
C. and E.—100 at .79, 1,270 at .80.
Hargal—200 at .09.
Home—100 at .90, 200 at .93.
Mercury—100 at .11½, 25 at .12.
Model—100 at .38.
Sterling Pacific—500 at .34, 1,000 at .35.
Vanalta—500 at .17.
Crow's Nest—1,000 at .02.
Eastcrest—200 at .15, 500 at .16.
Mayland—85 at .75, 2,000 at .82.
Merland—100 at .22.
Nordon—100 at .13.
Royalite—1 at 13.00, 50 at 14.00.
United—100 at .08.

Mines

Beaver Silver—2,500 at .09¼, 2,600 at .09½.
Bralorne—12 at 7.60, 250 at 7.65, 250 at 7.70.
Bridge River Consolidated—1,000 at .45, 1,500 at .46, 100 at .47.
Georgia River—1,000 at .07¼, 1,500 at .07½, 250 at .08.
Gold Belt—1,400 at .95, 100 at .96, 100 at .98.
Grandview—2,700 at .07¾.
National Silver—1,330 at .09, 500 at .09¼, 1,300 at .09½, 200 at .10.
Premier Border—6,000 at .03½, 10,300 at .03¼.
Premier Gold—66 at 1.40, 150 at 1.41, 900 at 1.42, 500 at 1.43, 300 at 1.44, 700 at 1.45.
Reno Gold—700 at 2.60, 600 at 2.61, 200 at 2.62, 300 at 2.64, 4,850 at 2.65.
Sally Mines—200 at .64, 100 at .65.
Big Missouri—100 at .28, 2,500 at .29.
Consolidated Mining and Smelting—10 at 132.00.
Indian Mines—1,000 at .03.
Noble Five—1,000 at .19, 300 at .19½.
Kootenay Florence—13,000 at .02½, 2,500 at .02¾.
Pend Oreille—600 at 1.50, 300 at 1.51.
Porter Idaho—1,500 at .17, 200 at .18.
Ruth Hope—1,000 at .06.
Silvercrest—2,000 at .08¼, 3,300 at .08½.
Silverado—500 at .12½.
Sunloch—100 at .45.
Wellington—2,000 at .04.
Whitewater—1,000 at .16½.

Curb Exchange

Bayview—5,500 at .03.
Bluebird—2,000 at .05½, 2,000 at .06
Big Slide—1,000 at .07.
Bridge River Exploration—3,900 ... 1,300 at .61, 600 at .62, 400 at .63.
Burns Mountain—500 at .60, 1,100 ... 200 at .70.
Cariboo Gold—200 at 3.35, 470 at 3... at 3.45.
Fabyan Pete.—7,000 at .01¼.
George Enterprise—1,000 at .06.
Independence—1,000 at .01½.
Kootenay Belle—600 at .44, 400 at ...
Kootenay King—5,000 at .01½.
Marmot Metal—2,500 at .01¼.
Mar Jon Oil—1,000 at .09½, 1,000 ...
Meridian—1,500 at .71, 3,300 at .72, ... .75.
Morning Star—4,500 at .28, 2,000 at ... 100 at .29.
Morton W.—1,000 at .05½, 2,500 at ...
Native Son—250 at .16, 1,000 at ... 2,000 at .17, 1,000 at .17½ (b-60), 500 ...
Reward—1,100 at .16½, 500 at .16¾ ... at .17.
Rufus Argenta—1,700 at .07, 5,000 at ...
Silversmith—2,000 at .03¾.
Snowflake—8,000 at .03¼.
Standard Gold—400 at .50.
Topley Rich.—31,500 at .02.
Waverly T.—6,000 at .10, 200 at .10...
Wayside—3,100 at .54, 1,100 at .54½, ... at .55.

Industrials

Coast Breweries—200 at 10.00.
Brewers and Distillers—100 at 1.5... at 1.55.

TO-DAY'S EXCHANGE

New York, June 13.—Foreign exchange easy.
Great Britain—Demand 4.14⅝; ...day bills 4.13⅜.
France—Demand 4.82.
Italy—Demand 6.38½.
Belgium—Demand 17.15.
Germany—Demand 28.85.
Montreal—Demand 90.37½.

LONDON MARKET

London, June 13.—Business was quiet on the stock exchange to-day, pending developments in the war debt situation.

Gilt-edged securities held fairly steady while transatlantic issues turned irregular after early steadiness. The market ... quiet.

FRENCH RATES

Paris, June 13.—Three per cent Rentes 68 francs 70 centimes, 4½ per cent R... 84.20.

Exchange on London, 86.00. The ... was quoted at 20.79.

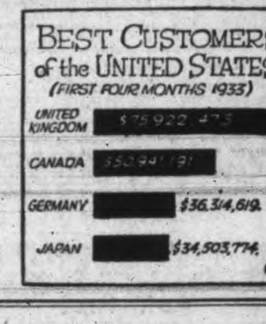

NEW ISSUE

We offer

1,200,000 Common Shares

TAYLOR (BRIDGE RIVER) MINES LIMITED (N. P. L.)

Incorporated June 6, 1933, under the laws of the Province of British Columbia.

CAPITALIZATION

Authorized 3,000,000 shares—no par value.
To be issued:
For properties - - - - 1,200,000 shares (1,050,000 thereof escrowed)
*This issue - - - - - 1,200,000 shares
Reserved for rights - 120,000 shares
Treasury - - - - - - - 480,000 shares
*The 1,200,000 shares of this issue carry rights to purchase 1/10th of a share for each share held at $1.00 per share. These rights expire, noon June 15, 1934.

DIRECTORS

W. M. MACLACHLAN, C.A.
Duncan, B.C.
T. W. B. LONDON
Vancouver, B.C.
F. H. CLENDENNING
Vancouver, B.C.
E. L. BOULTBEE
Vancouver, B.C.
R. H. TUPPER
Vancouver, B.C.

THIS Company was incorporated to acquire title to the J. M. Taylor group of mineral claims and fractions thereof, free of encumbrances. These claims embrace approximately 700 acres and are situated in the heart of the diorite belt, contiguous to the Bralorne property and to the two claims of that property which are now producing ore. The Taylor claims have similar geological conditions which obtain on the Bralorne mine. Veins on the Taylor property have been established by open-cuts, strippings and prospect tunnels.

The proceeds from this financing will be sufficient to provide funds for all necessary work on the property, including the sinking of a 1,000 foot shaft, driving four levels 1,500 feet each, and the installation of all necessary mining and milling equipment, including a 200-ton mill complete with recovery tanks, etc.

The Company has no liabilities.

The operation of the property will be under the supervision of well-known consulting engineers, while the actual operations will be in charge of a competent mining engineer. The Board of Directors is composed of men of wide business experience. Every effort will be made to bring the property to production as soon as possible.

It should be recognized that holdings in mining properties which have not reached a stage when dividends are being paid must be regarded as speculative, but based on engineers' reports on this property and the success of adjacent mines on the same formation, we believe that these shares offer an attractive speculation.

These shares are offered as, if and when issued and received by us and subject to legal opinion by our solicitors, Messrs. Walsh, Bull, Housser, Tupper and Ray. Applications will be received subject to rejection or allotment in whole or in part, and the right is reserved to close subscription books at any time without notice.

Price: 50c per share, with rights

Colquhoun de Wolf and Co. Limited
475 Howe St., Vancouver, B.C.

Robb, Robertson and Birch Limited
(Hugh Allan, Manager)
Phone E9021 620 View St.
Victoria, B.C.

Bate and Company Limited
Phone G 2723 Winch Bldg.

Dorothy Dix's Letter Box

ifty People, Despite Depression, Better Off Than Wasters — Trouser-addicted Women Cause Wonderment—A Typical Problem, Involving One Man and Two Women, Answered

R MISS DIX—You write of the desirability of owning a home. Conder, however, the countless thousands who have scrimped and saved ears in order to make payments on a home and find they have lost due to unemployment. That is f the most disheartening experi- possible. This depression has multitudes of thrift. They say: us eat and drink and be merry, to-morrow we suffer economic " JOHN F. McC.

nswer: One of the most disrous and far-reaching effects of depression has, undoubtedly n to break down the morale so many young people and turn m into wasters and spenders. has killed the ideal of thrift t the wise and prudent have n cultivating in us for so many rs and that was just beginning bear fruit. Nor can one wonder st those who have seen their nes taken from them after the rs of privation they have gone rough in working and scrimping ing to pay for them, and that se who have seen the few-thoud dollars they had scraped together, penny by penny, and that was with their very life blood, swept away by failing banks and fraudulent ck companies, feel that there is no use in trying to save money and t they would have been wiser to have spent it and at least had a d time out of it.

have in mind three friends of mine who a few years ago received a little inheritance. Two of the sisters blew in theirs on a trip to Europe, of good clothes and fine cars. The third prudently invested hers in she considered gilt-edged bonds. Now all of the money is gone, but wo butterfly sisters have the wrecks of their Paris finery and battered while the wise virgin has nothing, not even the memory of a grand ay.

Thousands of others are like these sisters, and it is human for them feel that henceforth they will invest their money in whoopee instead a savings account. But it seems to me that this is poor reasoning, cause if they spend everything they make as they go along, they intably bring upon themselves disaster, whereas if they save judiciously y at least stand a chance of averting penury. Of course, the umbrella provided for our rainy day has not proved much of a protection in present financial storm. But let us hope there will never be another h cyclone.

he laws of human conduct are not changed by an economic upheaval, it is just as true now that the spender will in the end come to want the saver reap prosperity as it was before the panic. Fortunes will still uilt on thrift and industry in the future as they have been in the past. man with a little money saved up will be able to take advantage of rtunities that carry him on to fortune. The man who has laid up thing for his old age will be happy and independent, while the spender never rise in the world and in his old age will know the bitterness of ndence.

A very wise man once said that the ability to save is a test of charter. It takes strength and courage and the ability to deny oneself the ings one wants, but it is fatally easy to spend.

seems to me that the ability to save is not only a test of character, a test of honesty and fairness and justice, because the spenders know enough that in their need they are bound to rob the prudent. Some- has to feed and clothe them when they are out of work or sick or old.

I have known many spenders who, while they were making money, inlged themselves in every luxury and who never saved a cent of their rnings. But their evil day came, as it does to us all, and then they afted off their children on their sisters and brothers or friends, who d denied themselves in order to lay up a little money, and I have ought that these parasites were no better than thieves, for they should ve provided for themselves.

o it becomes a matter of principle and character and self-respect to save of the money you earn instead of spending it all as you go along.

DOROTHY DIX.

* * * * * * * * *

EAR MISS DIX—Why are women going in for trousers? As a man, I feel it is my duty to warn them that trousers are a failure even for men. sider: Trousers cost 25 cents for pressing after every rain. They are flop- and heavy-hanging, requiring competent suspenders to attain an accurate ht from the usually straight masculine hips. They are like organ pipes ging over the legs. They are dirty and easily frayed at the cuffs. Only often baggy and unpressed. They are awkward around the knees for ng down. Men have become glum and subdued from having had their it crushed by their trousers. There is no variety of design. Any gather- of men is ordinary-looking. Men's clothes are hot, uncomfortable, exsive, dull-looking, and why women want to copy them is a mystery to me. t we need are livelier, lighter and gayer clothes for men, and the only on we don't have them is because we men are the timid sex. Can you omething to cheer things up?

I AM HOPEFUL.

Answer: I am afraid not, because men are as wedded to the conservave in dress as women are to change. Wild horses could not drag a man to a suit that did not look like every other man's, while a steam tractor uld not compel a woman into a frock that was like another woman's she could help herself.

But, seriously, women always wonder why men who have so much cour- and inventive genius in other matters show so little initiative in designing r own clothes. Why do they, for instance, go on, hot summer after hot mer, suffering the pangs of torment in stuffy, woolen clothes and with after fold of linen bound tightly about their throats? Why do they wear muslins with open necks and short sleeves as women do? Why do continue to content themselves with dull, dark hues instead of gratifyitheir sense of beauty by wearing gay purples and golds and blues and ts as their ancestors did in the good old days?

Men have the advantage of women in many ways, but when it comes clothes women put it all over them. And why any woman wants to eal their pants is beyond me.

DOROTHY DIX.

* * * * * * * * *

EAR MISS DIX—Two years ago I got secretly married. I took a position in another city, where I have met another woman with whom I have en in love. I do not feel now that I could ever be happy with the wo- I married. I do not know what to do. Should I take a martyrlike tude and cleave to my original bargain, or should I throw it over while re is yet time? Should the girl stick to conventions instead of taking t appears her chance for great happiness? Maybe you as a disinterested ty can see farther than either of us.

J.C.J.

Answer: It doesn't take any far-sighted glasses to see what is the ise thing to do in your case. Have your secret marriage annulled if it an be done. Otherwise, get a divorce from the woman you have never penly acknowledged as a wife. That will be best for her, too, as no an who is in love with another woman can make a good husband.

The girl should certainly "stick to the conventions," as you put it, and enter into a free-love union with you.

DOROTHY DIX.

Copyright by Public Ledger

Mr. And Mrs.—

Bringing Up Father—

The Gumps—

Boots And Her Buddies—

Mutt And Jeff—

Ella Cinders—

SKY ROADS

Chemainus

Chemainus, June 13.—Porter Chap- I.O.D.E. held its annual Alexandra e Day tag on June 8, the total prods amounting to $68.10. The tag- was for the Queen Alexandra arium, Mill Bay.

The Ladies' Aid and Mission Circle Calvary Baptist Church held their nthly meeting June 8.

The bale of clothing for India has n sent to Vancouver, to be shipped ough the White Cross.

The Women's Auxiliary to St. chael's Church held their business eting in the Anglican parish hall ne 8.

A most successful sale of homeking, needlework and candy was d in the parish hall Friday afternn. The junior women's auxiliary ll realized $17.50. The proceeds of afternoon were $48.

Mrs. James Goldsmith, who has n visiting friends in Victoria, has urned home.

Mr. and Mrs. F. B. Holtrum and their son Leslie were recent guests of Mr. and Mrs. Halhed.

Mr. Koch was a recent visitor to Victoria.

Horoscope

WEDNESDAY, JUNE 14

Adverse planetary aspects rule strongly to-day, according to astrology. Under this planetary government the mind is likely to be occupied mainly by selfish considerations.

In the early morning the judgment should not be trusted. There may be a tendency to criticize every one in public life.

Domestic peace may be easily disturbed while this configuration prevails. It is well to contemplate one's own faults before discovering the mistakes of other members of the family.

The rule favors older persons, who may enjoy a sense of serene detachment from the troubles of everyday men and women.

Industry is well directed while this planetary government prevails. Work for thousands will be offered through the summer months in places least likely to be watched, the seers foretell.

This is not an auspicious direction of the stars under which to present letters of introduction or recommendation. Employers are likely to be indifferent if not actually hostile.

Women are advised to provide dainty summer wardrobes, for there will be need of cool attire for them. Artistic modes will vie with those of sports design.

Rise in prices of commodities with a corresponding fall in the value of gold will continue, it is prognosticated. It is wise to spend generously now.

Sensational variations in the stock market may be expected as the summer progresses. International trade agreements will affect many industries, the seers prophesy.

Canada is to provide interesting news, the stars presage. Ottawa, Quebec and Halifax are to claim attention.

Certain places on the Gulf of Mexico may suffer from epidemics and blights to crops before the autumn, if the planets are to be believed.

Although local setbacks may be experienced in certain regions, the United States is to have a period of great prosperity astrologers announce.

Persons whose birthdate it is have the augury of a year of progress and general good luck. They should resist temptation to be extravagant.

Children born on this day probably will be imaginative and intellectual. Many subjects of this sign are writers or members of one of the artistic professions.

John McCormack, famous Irish tenor, was born on this day, 1884.

HUDSON-ESSEX
Authorized agent in Victoria for Hudson-Essex Sales and Service.
Jameson
MOTORS LIMITED
Studebaker - Rockne
Hudson-Essex
740 BROUGHTON STREET

FOR SUMMER COOKING—USE A
BOWSER ABC OIL BURNER
Completely installed in your kitchen range.
$49.50
Terms Can Be Arranged
HATT'S HARDWARE
1418 Douglas St. Phone E 2215

SIR DANIEL HALL TO VISIT CANADA

Montreal, June 13.—Sir Daniel Hall, K.C.B., a leading British agriculturist, is en route to Canada by the Canadian Pacific liner Duchess of Atholl to attend the World Grain Exhibition and conference at Regina next month. Sir Daniel is chief scientific adviser to the British Minister of Agriculture and is also director of the John Innes Horticultural Institution. He is the author of numerous volumes on crops and soils.

Other prominent people aboard the Duchess of Atholl, which is expected here Saturday from Liverpool, Belfast and Glasgow, include Hon. Mrs. A. F. Lascelles, returning to Ottawa; Major D. Gwilym Morgan, president of the Rhondda Valley Coal Company, South Wales; Commander C. J. Magnan of the St. Vincent de Paul Society of Canada, returning to Quebec from the general convention of the society in Paris; J. A. Julien, F. G. Smith, A. Leslie and C. Leslie of Montreal, and A. H. Beaton of Toronto.

Tide Table

JUNE

Date	Time h.m.	Ht. ft.	Time h.m.	Ht. ft.	Time h.m.	Ht ft.	Time h.m.	Ht. ft.
13	1.51	7.1	3.36	7.3	12.48	1.8	21.21	8.3
14					13.29	3.0	21.41	8.3
15	4.50	5.2	8.36	5.5	14.02	4.2	21.58	8.3
16	5.38	4.2	12.08	5.3	14.05	5.2	22.12	8.3
17	6.15	3.4					22.26	8.6
18	6.48	2.6					22.46	8.7
19	7.20	2.0					23.05	8.8
20	7.52	1.5					23.26	9.0
21	8.24	1.0					23.50	9.1
22	8.55	0.6						
23	0.15	9.0	9.27	0.5				
24	0.40	8.9	10.00	0.5				
25	1.03	8.7	10.34	0.7	20.44	8.2	22.35	8.1
26	1.32	8.4	11.10	1.1	20.43	8.1	23.58	7.8
27	2.05	7.9	11.43	1.6	20.45	8.0		
28	1.17	7.2	2.47	7.3	12.15	2.4	20.49	7.9
29	2.28	6.5	4.06	6.6	12.42	3.3	20.57	8.0
30	3.25	5.5	6.20	5.7	13.02	4.2	21.05	8.1

The figures for height serve to distinguish high water from low water. Where blanks occur in the tables, the tide rises or falls continuously during three of the usual tidal periods.

Northern Mails

STEWART, PREMIER, ANYOX
Mails close Monday, Friday, 1.15 p.m.
Mails due Sunday, 7.15 a.m.; Friday, 5 a.m.

SWANSON BAY
Mails close Tuesday, 1 p.m.
Mails due Monday 3.15 p.m.

QUEEN CHARLOTTE
Close, 11.15 p.m., May 11, 25; June 8, 22.
Close, 1.30 p.m., May 17, 31; June 14, 28.

PRINCE RUPERT
Mails close Monday, Wednesday, Friday Saturday, 1.15 p.m.; Monday 11.15 p.m. and via C.P.R. Skagway steamers.
Mails due Sunday, 7.15 a.m.; Monday 3.15 p.m.; Friday 7.15 a.m.

POINTS EAST OF PRINCE RUPERT
Mails close Monday, Wednesday, Friday Saturday, 1.15 p.m.

Excursion to Seattle, Saturday, June 17, Princess Marguerite. ***

FINEST CREAMERY BUTTER
OUR OWN BRAND
IN 1/4 LBS
CENTRAL CREAMERIES LTD.

MANY TO SAIL THIS EVENING

Ss. H. F. Alexander Will Take Capacity List From Victoria to California

Brought 527 Passengers and Forty Motor Cars to Seattle Yesterday Morning

More than 400 passengers, including many California residents returning to their homes in the south, after motoring on Vancouver Island, will sail from Victoria this evening at 10 o'clock aboard the Ss. H. F. Alexander of the Pacific Steamship Lines, Capt. C. G. Hansen commanding. It will be her second trip of the season from Victoria to San Francisco and Los Angeles.

Passengers who will embark here this evening include F. J. Thomas, A. J. Salisbury and Donald Armstrong, all of Los Angeles, who have been holidaying on an island off Sidney; A. E. Belfrey, going to San Francisco; Mrs. A. H. Mitchell, Hugh Mitchell and Miss Margaret Stuart of Chicago, going to San Diego for the summer to visit with Sir John K. Barrett, formerly of Victoria; Mr. and Mrs. W. H. Scott, returning to San Francisco after a vacation trip to the northwest; Miss Blanche Roy, Miss A. Wilson and Miss G. Y. Rainey.

HERE TWO HOURS

The "H F." sailed from Seattle this afternoon at 4 o'clock, hundreds of passengers lining her deck rails as she pulled out and tore away from the serpentine. She is expected at the Rithet piers at 8 o'clock and two hours later will put to sea.

When the "H. F." arrived in Seattle yesterday morning from the south she had 527 passengers aboard, an almost capacity list. The liner brought forty automobiles from California. Many of these cars will come to Vancouver Island and Victoria before returning south.

Passengers on the northbound voyage of the big liner were Mrs. Robert Dollar, widow of the late Capt. Robert Dollar, accompanied by her niece, Miss Grace Dickson. They are now in Vancouver visiting Mrs. A. Melville Dollar. They will come to Victoria in a few weeks to take ship on their return to San Francisco.

Other travelers were Judge Ray Cheseboro, recently elected city attorney of Los Angeles, with Mrs. Cheseboro; K. W. Edwards, chairman of the Northwest Mutual Fire Association, returning to his home in Seattle after a business trip to San Francisco; Roy W. Crosby, president of the Crosby Marine Corporation, and Mrs. F. T. Lee, wife of an officer of the Western Air Transport Company of Seattle.

Deepsea Movements

TO ARRIVE

JUNE

RUTH ALEXANDER, California ports, June 15.

MONOWAI, Sydney, Auckland, Suva and Honolulu, June 16.

SANTA ELENA, New York, way ports and California, June 17.

PACIFIC GROVE, London, Liverpool, Manchester and Glasgow, June 17.

EMPRESS OF RUSSIA, Manila, Hongkong, Shanghai, Nagasaki, Kobe and Yokohama, June 19.

PRESIDENT JEFFERSON, Philippine Islands, China and Japan, June 19.

HIYE MARU (at Vancouver), Japanese ports, June 20.

EMMA ALEXANDER, California ports, June 22.

TANTALUS, China and Japan, June 26.

DRECHTDYK, Rotterdam and London, via Panama and California ports, June 28.

RUTH ALEXANDER, California ports, June 29.

TO SAIL

JUNE

H. F. ALEXANDER, San Francisco and Los Angeles, June 13.

EMPRESS OF CANADA, Honolulu, Yokohama, Kobe, Shanghai, Hongkong and Manila, June 17.

HIKAWA MARU (from Vancouver), Japanese ports, June 17.

RUTH ALEXANDER, San Francisco and Los Angeles, June 17.

SANTA ELENA, California, way ports and New York, June 19.

H. F. ALEXANDER, San Francisco and Los Angeles, June 20.

MONOWAI, Honolulu, Suva, Auckland and Sydney, June 21.

PACIFIC GROVE (from Vancouver), United Kingdom, June 24.

During the season, about 100 swordfish are landed daily at Glace Bay, Nova Scotia.

TO BUILD TWO NEW TANKERS

San Pedro, June 13.—The Sun Oil Company, recently having filtered all its idle tankers back into the intercoastal run, and having chartered three from elsewhere, now is starting construction of two more at Chester, Pa., which will be faster than any of the present fifteen in the fleet.

The new pair will be identical in size with present Sun tankers, 500 feet long, but will be propelled with 5,000-horsepower Sun-Dox-Ford Diesel engines giving a speed of fifteen knots. Present ships have 3,000-horsepower and a speed of 12.5 knots.

RETURNS FROM AFRICAN TRIP

Sent There to Engage Natives For Display at World's Fair in Chicago

Montreal, June 13.—Returning from what is perhaps one of the strangest assignments ever given to a man, Dr. Owen R. O'Neil of Chicago, arrived here last week by the Cunard liner Aurania. Dr. O'Neil has been acting on behalf of the Chicago World Fair authorities, and has just completed a tour of Africa from Abyssinia to the Cape in search of interesting types of various tribesmen throughout the Dark Continent.

He has also collected a large number of exhibits of examples of their primitive art and workmanship. After some months of ceaseless travel in Africa, Dr O'Neil has at last collected as interesting an assortment of natives and their characteristic work as has probably ever been got together for exhibition purposes. The collection of twenty-two natives, together with the exhibition material, will arrive this week by the Cunard liner Alaunia. The natives are traveling in special third class accommodation, and are expected to arrive here in their native dress, when they will probably create something of a furore.

HAD DIFFICULTY

Dr. O'Neil is a medical practitioner, but in view of his previous experience as an explorer in Africa he was engaged by the Chicago World Fair to collect material for the exhibit on Africa. The effort was made somewhat belatedly, Dr. O'Neil explained in an interview on arrival, and he did not have enough time to make his collection of individuals complete. He found that the British Government and the Belgian Government, whose rule extends over many sections of Central Africa, where are located the most interesting tribes, refused permission to allow natives to be used for exhibition purposes. There was no such objection, however, from the French Government, and Dr. O'Neil was able to obtain a large variety of specimens of various types in the Cameroons, Portuguese Africa and other sections in Central Africa.

Dr. O'Neil's original trip was to London, thence to Capetown by steamer, after which he made the Imperial Airways trip direct to Paris, with the customary stops at places like Buluwayo and Nairobi, afterwards proceeding from Paris to Addis Abeba, capital of Abyssinia. Every facility was given him to obtain native works of art before he proceeded south through other regions.

The tallest passenger on the Aurania was certainly B. Greene, who is making a rush trip to Canada. Mr Greene is six feet eight inches high, and claims that he is the shortest member of a big family. The berth in his cabin, made for passengers of more modest dimensions, had to be altered to accommodate his Herculean figure. Mr. Greene comes of a famous family of tall men and claims he can trace his ancestry back two or three centuries. Although born in Brazil, he served in the British diplomatic service in Russia, and is now the owner of a garage in England.

TWO MEN HELD AFTER SHOOTING

Associated Press

Seattle, June 13.—Frank Ray, thirty-four, was fatally shot in the barroom of the Pompom night club here to-day. George Moore, thirty-six, one of the operators of the club, who police said admitted shooting Ray several times with a revolver, and Sidney Brunn, forty-one, a bail bond broker, were arrested.

Moore asserted Ray had attempted to hold up himself, Brunn and another employee as they were counting the night's receipts. Moore told officers he grappled with Ray, disarmed him and shot him with Ray's own revolver.

Police records show Ray was arrested at the place April 11 on a drunkenness charge.

Moore declared Ray had stepped from an ante-room with the weapon in his hands.

Moonrise and Moonset

Time of moonrise and moonset (Pacific Standard Time) at Victoria, B.C., for the month of June, 1933:

Day	Rises	Sets	Phases
13		10.38 a.m.	
14	0.02 a.m.	11.52 a.m.	Last Quarter
15	0.17 a.m.	1.03 p.m.	
16	0.32 a.m.	2.13 p.m.	
17	0.48 a.m.	3.22 p.m.	
18	1.06 a.m.	4.31 p.m.	
19	1.29 a.m.	5.39 p.m.	
20	1.56 a.m.	6.44 p.m.	
21	2.32 a.m.	7.43 p.m.	
22	3.17 a.m.	8.34 p.m.	
23	4.12 a.m.	9.14 p.m.	New Moon
24	5.15 a.m.	9.45 p.m.	
25	6.24 a.m.	10.10 p.m.	
26	7.35 a.m.	10.31 p.m.	
27	8.46 a.m.	10.48 p.m.	
28	9.57 a.m.	11.03 p.m.	
29	11.09 a.m.	11.19 p.m.	
30	12.24 p.m.	11.36 p.m.	First Quarter

AT ALL DRUGGISTS, 35c Per Box
Special Agents
VANCOUVER DRUG COMPANY LTD.

DEFEATED BY ROYAL YACHT

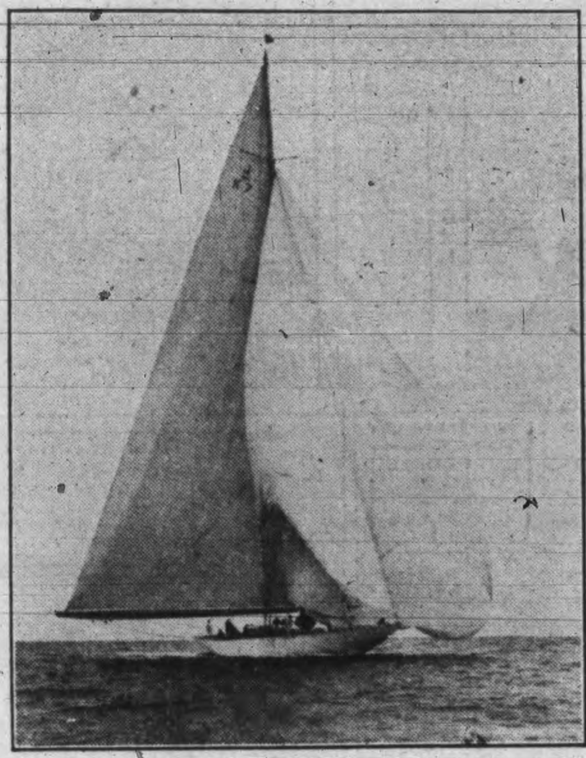

Here is seen the new British cutter Velsheda, the very latest in yachts, which was defeated in a recent regatta by the King's yacht, Britannia. The Velsheda is the first British all-metal boat constructed and is owned by W. L. Stephenson of London, who named his new craft after his three daughters.

SS. SANTA ELENA HAS FULL LIST

San Pedro, Cal., June 13.—Grace line's passenger department broke the port record for passengers to British Columbia to-day when it booked an even 100 travelers on the new liner Santa Elena.

San Francisco has booked 100 others and the Santa Elena will leave the Bay City for Victoria and Puget Sound with her entire accommodations for 222 passengers filled. She will leave San Francisco Thursday and will reach Victoria Saturday morning.

R.A.F. SHOW IS PLANNED

Huge New Machine Will Lead Great Air Display at Hendon on June 24

London, June 13.—Led by the largest heavier-than-air flying machine yet built in Great Britain—a biplane boat driven by six motors capable of a maximum power output of 5,580 horsepower—a formation of multi-engined flying boats on parade over Hendon airdrome appears likely to be the "sensation" of the Royal Air Force display on June 24. None who were present will readily forget the squadron which passed majestically overhead in 1930 amid the bellow of mighty engines. But this year the formation will gain its impressiveness from the greater size and power of its component airplanes; in addition to the six-engined giant will be a four-engined biplane boat of a type for which an important order was recently placed by the Air Ministry, and probably a three-engined 2,500 horsepower boat as well as one or more of the standard 1,000 horsepower twin-engined craft which have given magnificent service with the Royal Air Force for some years past.

ABOVE HENDON

The biggest boat will be shown to the public for the first time on the pageant day. In all likelihood she will ascend from the River Medway at Rochester, where she was built in the works of the famous Short Company, meet her attendant vessels on the way to London, and proceed to the R.A.F. experimental marine station at Felixstowe after flying above Hendon.

Designed for long-distance patrol and open-sea reconnaissance, the new Short boat is probably the most seaworthy and efficient flying boat yet constructed anywhere in the world. It transcends in size any of the world's military seaplanes, though Germany has built larger commercial flying boats, some of which have been converted to warlike duties. Fully laden the new English craft weighs 70,000 pounds—thirty-one and one-quarter tons. She is amazingly fast; no figures may yet be revealed, but in trial flights the boat has attained speeds surpassing that of single-seater fighters which only recently became obsolete. Her practical cruising range is immense. She carries a crew of ten men, formidable armament, elaborate navigational equipment and all the paraphernalia of surface ships—anchors, riding lights, fog-horns and so forth.

Except for the covering to the outer sections of the wings the boat is constructed entirely of metal. Her hull is strong enough to withstand the shocks of descent on rough seas; the planing bottom is made of alclad, which is a metal sandwich, having one layer of duralumin between two layers of aluminum, that is light but exceptionally strong and resistant to the corrosive action of sea-water.

CREW'S QUARTERS

In the top of the hull is a hatch through which a spare engine can be taken on board. A derrick which can be erected for slinging the engine on to the boat is carried as part of the equipment of the machine; time and money will be saved because the need for a change of power unit will not necessitate a return to the base.

From tip to tip the biplane wings measure 120 feet. The boat is ninety feet long and thirty feet high. Within the capacious hull are many ingenious mechanical devices, much defensive armament and complete living quarters for the crew, with separate cabins for officers and men. There is even a kitchen, with a stove, ice-chest and roomy store cupboard, where meals may readily be cooked for all of the men on board. The sleeping arrangements are comfortable and airy.

Over 300 swordfishing boats operate off the Cape Breton annually.

PILOTS' LOOKOUT

Princess Maquinna, at Ucluelet, northbound from Victoria, 8.30 a.m.

Janeta, left Victoria for sea, 1.15 p.m.

Ixion, left Victoria, for Port Angeles, 2 p.m.

Romney, loading lumber, at Ogden Point.

H. F. Alexander, sailed from Seattle 4 p.m.; due Victoria 8 p.m., to sail for California ports, 10 p.m.

JAPANESE SHIP HAS GOOD LIST

There are eighty-eight passengers aboard the inbound motorship Hiye Maru, of the Nippon Yusen Kaisha fleet, according to word received in Victoria this morning by Harry Clark, local representative of the Japanese shipping firm.

The ship sailed from Yokohama last Thursday, and is expected at William Head quarantine station Sunday at midnight on her way to Vancouver and Seattle.

For Vancouver the ship has nine first class, nine tourist class and fifteen steerage passengers. For Seattle there are fourteen first class, twenty tourist class and twenty-one steerage. Cargo for Vancouver amounts to 300 tons, including some raw silk.

Outbound to the Orient the Ms. Hikawa Maru, now loading cargo on this Coast, will sail from Vancouver Saturday morning at 11 o'clock, and will pass off Victoria, on her way to sea, in the late afternoon.

TO INVESTIGATE MANITOBA SOCCER

Winnipeg, June 13.—A sweeping investigation, involving all soccer clubs in Winnipeg, will be ordered by John Colvin, president of the Manitoba Football Association, following reports that prominent players on Winnipeg teams have been playing professional football under the cloak of amateurism.

The announcement was made by Colvin when informed that certain players had verbally incriminated themselves and their clubs. A probe will have a far-reaching effect, it is believed, with the possible result of automatically eliminating Winnipeg teams from further competition in the Dominion championship now in progress.

The president of the M.F.A. declined to name a specific date for the probe but said it probably would be within the next few days. Many members of amateur hockey clubs in the city are members of soccer clubs and it is thought repercussions would be felt in the Amateur Athletic Union of Canada.

Coastwise Movements

VICTORIA-VANCOUVER

Princess Charlotte leaves Victoria for Vancouver daily at 2.15 p.m.; arrives Vancouver 6.45 p.m.

Princess Alice leaves Vancouver daily at 10.30 a.m.; arrives Victoria 3.30 p.m.

Princess Elizabeth or Princess Joan leaves Victoria daily at midnight; arrives Vancouver 7 a.m.

Princess Elizabeth or Princess Joan leaves Vancouver daily at midnight; arrives Victoria 7 a.m.

VICTORIA-SEATTLE

Iroquois arrives Victoria daily at 7.35 a.m.
Iroquois leaves Victoria daily at 8 a.m.
Princess Charlotte leaves Seattle daily at 9 a.m.; arrives Victoria 1.30 p.m.
Princess Alice leaves Victoria for Seattle daily at 4.30 p.m.; arrives Seattle 9.30 p.m.

VICTORIA-PORT ANGELES

Iroquois arrives Victoria daily at 7.35 a.m.
Iroquois leaves Victoria daily at 8 a.m.

VANCOUVER-NANAIMO

Princess Victoria, Princess Joan or Princess Elizabeth leaves Vancouver daily except Sunday at 11 a.m. and 5.45 p.m.; on Sundays at 10 a.m. only; leaves Nanaimo daily except Sunday at 8 a.m., 2.15 p.m. and 2.30 p.m.; Sundays at 5.45 p.m. only.

ALASKA SERVICE

Princess Norah will sail from Vancouver at 9 p.m., June 10, for Prince Rupert, Ketchikan, Juneau, Wrangell and Skagway.

WEST COAST

Princess Maquinna will leave Victoria 11 p.m. on first, eleventh and twenty-first of each month for Port Alice and way ports.

NORTHERN BRITISH COLUMBIA

Prince George sails 8 p.m. on Mondays for Powell River, Ocean Falls, Prince Rupert, Anyox.

Prince Rupert sails 8 p.m. on Wednesdays for Powell River, Ocean Falls, Prince Rupert and Stewart.

Princess Adelaide sails from Vancouver 8 p.m. on Wednesdays for Prince Rupert and way points.

SALT SPRING ISLAND

Motor Ferry Cy Peck leaves Fulford Harbor at 8.15 a.m. and 4 p.m.; leaves Swartz Bay daily at 9.30 a.m. and 5 p.m. Wednesday service, leave Fulford, 8.15 a.m.; leave Swartz Bay, 7 p.m. Sunday service, leave Fulford, 8 a.m., 10.30 a.m., 4 p.m. and 6.30 p.m.; leave Swartz Bay at 9.30 a.m., 11.30 a.m., 5 p.m. and 7.45 p.m.

Spoken By Wireless

June 12, 8 p.m.—Shipping:

ALBERTOLITE, bound Vancouver; 665 miles from Vancouver.

ROCHELIE, bound Vancouver; 427 miles from Vancouver.

NYHORN, bound Portland; 1,142 miles from Astoria.

IWATESAN MARU, bound San Francisco from Japan; 48.03 north, 171.36 west.

MONOWAI, Honolulu to Victoria; 998 miles from Victoria.

PRESIDENT TAFT, Victoria to Yokohama; 703 miles from Victoria.

EMMA ALEXANDER, Victoria to San Francisco; 175 miles from 'Frisco.

ADMIRAL HALSTEAD, Portland to San Francisco; 400 miles from 'Frisco.

JACOX, San Francisco to Seattle; 395 miles from Seattle.

TILLAMOOK, Garibaldi to San Diego; 657 miles from San Diego.

HIYE MARU, Yokohama to Vancouver; 1,988 miles from Race Rocks.

EMPRESS OF RUSSIA, Yokohama to Victoria; 2,366 miles from Victoria.

June 13, 12 noon—Weather:

Estevan—Cloudy, southeast, light, 30.19, 54; sea, light swell.

Pachena Point—Foggy, southeast, light, 30.10, 55; sea, smooth.

Swiftsure Lightship—Dense fog, calm, 30.21, 58; sea, smooth.

TWO DIE IN PLANE CRASH

Airplanes Lock Wings in Air and Crash to Ground at Boise With Fatal Results

Boise, Idaho, June 13.—Flight-Lieut. George B. Hallet and Whitney Close of the 116th Observation Squadron from Felts Field, Spokane, Wash., were killed here to-day. They were crushed in the wreckage of their planes which crashed during manoeuvres with the Idaho National Guard.

The bodies were badly mangled. Observers said the two planes were making an attack dive on a group of national guardsmen in simulation of wartime conditions when the crafts locked wings. They crashed about 200 yards apart. The accident occurred shortly before 1 a.m., Army Headquarters was advised, the planes falling at a point south of the city where the guardsmen conduct part of their field manoeuvers. Neither plane burned but both were described as total wrecks.

Seattle Whalers Out This Season

Seattle, June 13.—It will be "thar she blows" for approximately 100 Seattle whalemen this season, three vessels, the Moran, Aberdeen and Patterson of the American Pacific Whaling Company being allocated to operate, it was announced yesterday by William Schupp, president.

Of the three steam whalers, the Moran sailed yesterday evening and the others are expected to clear to-morrow or Thursday.

The trio will work out of Port Hobron during the summer and early fall and with shoreside crews and nineteen men on each vessel, ninety-five men will be employed.

According to word received by Carl Sunde of Sunde and d'Evers, the season will be more profitable than last, as supplies of whale oil in Norway, chief competitor in the world market, are virtually exhausted.

For this reason a better price is expected this year.

E. Kugler, veteran whaling expert, will be in charge of the operations this summer.

MAY RESIGN POST

Sarnia, Ont., June 13 (Canadian Press).—The Canadian Observer yesterday quoted C. O. Stillman of Toronto, president of the Imperial Oil Limited, as admitting his resignation "will be discussed" at the annual meeting of the company here July 30.

The Weather

Daily Bulletin Furnished by the Victoria Meteorological Department

Victoria, 5 a.m., June 13.—The barometer has fallen on the northern Coast and fine weather continues over this province. Fine moderately warm weather is reported in the prairies provinces.

Reports

Victoria—Temperature, maximum yesterday, 80, minimum 52; wind, 16 W.; clear.

Vancouver—Temperature, maximum yesterday, 78, minimum 54; wind, 4 miles S.E.; clear.

Prince Rupert—Temperature, maximum yesterday 58, minimum 50; wind, 6 miles W.; rain, .48; raining.

Estevan Point—Temperature, maximum yesterday 58, minimum 50; calm; cloudy.

Tatoosh—Temperature, maximum yesterday 64, minimum 52; wind, 10 miles S.W.; cloudy.

Seattle—Temperature, maximum yesterday 82, minimum 58; wind, 4 miles S.; clear.

Portland, Ore.—Temperature, maximum yesterday 90, minimum 56; wind, 4 miles N.W.; clear.

San Francisco—Temperature, maximum yesterday 84, minimum 50; wind, 4 miles S.; clear.

Temperatures

	Max.	Min.
Victoria	80	52
Nanaimo	75	52
Vancouver	78	54
New Westminster	80	54
Dawson	64	32
Seattle	82	58
Portland	90	56
San Francisco	84	50
Kamloops	72	56
Prince George	76	44
Penticton	50	50
Vernon	81	51
Grand Forks	90	
Kelowna	79	48
Nelson	82	
Calgary	82	52
Edmonton	82	48
Saskatoon	72	45
Prince Albert	68	52
Moose Jaw	74	50
Qu'Appelle	68	50
Regina	71	48
Winnipeg	66	36
Yesterday:		
Toronto	78	58
Ottawa	82	64
Montreal	82	70
St. John	62	50
Halifax	74	54

Forecast

Victoria and vicinity for 36 hours ending 5 p.m., Wednesday: Moderate to fresh southerly and westerly winds; partly cloudy and warm.

Transpacific Mails

CHINA AND JAPAN

*Empress of Canada, June 17, 4 p.m., due Yokohama, July 1; Shanghai, July 4; Hongkong, July 7.

President Jefferson, June 24, 4 p.m., due Yokohama, July 7; Shanghai, July 11; Hongkong, July 14.

Empress of Russia, July 1, 4 p.m., due Yokohama, July 12; Shanghai, July 16; Hongkong, July 19.

*Carries mail for Honolulu.

Honey is essentially a pure food as most of the disease organisms that attack man cannot live in it.

Combination
PERMANENT
Wave With Indestructible Curls
2.50
Reg. $7.50
1104 Douglas Street Kresge Bldg. Beauty Shoppe Empire 0522

ANNEXATION OF SUBURB ASKED

Nanaimo Council Petitioned By Bay School District To Pass By-law

Special to The Times

Nanaimo, June 13.—The city council received a request from ratepayers of the Bay School District to pass a by-law providing for the annexation of that suburb to Nanaimo. The matter will be dealt with in committee. A delegation from Harewood district ratepayers protested against the high water rate. The delegation pointed out that rural homes around Nanaimo were paying fifty per cent. more than neighboring districts. Ald. Dixon said the city suffered a fifty per cent. loss in supplying outside water consumers. City taxpayers, by the time they had paid rates to meet sinking fund and interest charges, paid more than outside districts, he said.

Medical Officer Drysdale reported chickenpox abating.

The community hall at Qualicum Beach was destroyed by fire Sunday, despite efforts of volunteers to save it. The home and barn of Parker Belyea was also destroyed. The loss is estimated at $6,500. J. Saxby lost a trailer and all his personal effects.

"Daisy" Waugh, St. Andrew's soccer star and former Nanaimo player, will, according to local soccer men, be eligible to play for his old team in the Canadian championship series. With the addition of Waugh, Joly and Decosta to the local line-up, Nanaimo expects to lift the championship and represent Canada at the Chicago Fair.

Gulf Island Mail

GANGES, GALIANO, MAYNE, PENDER ISLAND, PORT WASHINGTON SALT SPRING ISLAND

Mails close Sunday, Wednesday, Friday 11.15 p.m.; Tuesday 10 a.m.
Mails due Monday, 7.15 p.m.; Sunday Wednesday, Friday, 7.15 a.m.

BEAVER POINT, FULFORD HARBOR

Mails close Tuesday, 10 a.m.; Wednesday, Friday, 11.15 p.m.
Mails due Sunday, Wednesday, Friday, 7.15 a.m.

SATURNA, SOUTH PENDER

Mails close Sunday, Wednesday, 11.15 p.m.
Mails due Monday, 7.15 p.m.; Friday, 7.15 a.m.

MUSGRAVE

Mails close Wednesday, Friday, 11.15 p.m.
Mails due Sunday, Wednesday, 7.15 a.m.

NORTH GALIANO

Mails close Sunday, 11.15 p.m.
Mails due Monday, 7.15 p.m.

Alaska Mail

Mails for the Yukon and Atlin, B.C., will be dispatched from Vancouver, B.C., during the month of June, 1933, as follows:

Alaska, Seattle, 10 a.m., May 31.
Northwestern, Seattle, 10 a.m., June 7.
Prince Norah, Vancouver, 9 p.m., June 10.
Alaska, Seattle, 10 a.m., June 14.
Princess Louise, Vancouver, 9 p.m., June 17.
Prince George, Vancouver, 10 p.m., June 19.
Northwestern, Seattle, 10 a.m., June 21.
Princess Charlotte, Vancouver, 9 p.m., June 24.
Prince Rupert, Vancouver, 10 p.m., June 26.
Alaska, Seattle, 10 a.m., June 28.
Princess Louise, Vancouver, 9 p.m., July 1.
Prince George, Vancouver, 10 p.m., July 3.

EXCURSION TO SEATTLE
PRINCESS MARGUERI
Saturday, June 1
Lv. Victoria ....9.00 a.
Lv. Seattle ....6.00 p.
Adults ....$2.
Children ....$1.
Princess Marguerite will make the in about 3½ hours
ORCHESTRA—DANCING
Five Hours in Seattle
Luncheon - - 50c Dinner - -

West Coast Mail

Mails close 10 p.m., 1st, 11th and 2 each month for Ahousat, Banfield, Cac Ceepeecee, Clayoquot, Clo-oose, Ecoole, van Point, Kakawis, Kildonan, Ky Nootka, Port Alberni, Port Renfrew, Q Cove, Sechart, Tofino and Ucluelet. 1.15 p.m., 8th, 18th and 28th of each n excepting Ecoole.

Mails close 10 p.m., 21st, and 10 a.m. of each month for Centre Island. Du p.m., 28th of each month.

Mails close 10 a.m., 2nd, 12th and 2 each month, excepting Sundays, for C lot, Clayoquot, Estevan Point, Kakawis, quot and Tofino.

Mails close 10 a.m., Thursdays and days, for Banfield, Ecoole, Kildonan Mateo, Sechart and Ucluelet. Due 5 Tuesdays and Thursdays.

Mails close 11.15 p.m., Mondays; 1.1 Fridays, for Holberg, Port Alice and sino. Due 7 a.m., Tuesdays and Friday

Sunrise and Sunse

Time of sunrise and sunset (Pacific S ard Time) at Victoria, B.C., for the n of June, 1933:

Day	Sunrise Hour
13	4.12
14	4.12
15	4.12
16	4.12
17	4.12
18	4.12
19	4.12
20	4.12
21	4.12
22	4.12
23	4.13
24	4.14
25	4.14
26	4.15
27	4.15
28	4.15
29	4.15
30	4.16

The Meteorological Observatory, Gon Heights, Victoria, B.C.

British Mails

Close, 1.30 p.m., June 13, Ss. Mont Montreal.

Close, 1.30 p.m., June 16, Ss. Albert B via New York.

Close, 1.30 p.m., June 19, Ss. Duches Atholl, Montreal.

Close, 1.30 p.m., June 19, Bremen, via York.

Mail intended for transmission via York must be so marked. When sent b over United States lines, mails may posted two days later than the dates cated.

A FREE TICKET
through California on your
WORLD'S FAIR TRIP!
● A free ticket through California? Yes, that is literally what Southern Pacific offers on the new, record-breaking low summer roundtrips to Chicago, New York and most other eastern cities. Swing south through San Francisco and Los Angeles, then to your eastern destination and return on a northern line for not 1¢ more rail fare than going straight east and back. Roundtrips to Chicago range from $60.50 to $90.30, depending upon class of accommodations you desire. Write today for details.
Southern Pacific
TICKET OFFICE: 1405 Fourth Avenue, Seattle.
Phone ELiot 1365. B. C. TAYLOR, General Agent.

TRIANGLE TOUR
By rail and steamer, with Jasper as your stopover point. Cruise the "Inside Passage". Explore by rail the Skeena River, Rocky Mountains and Fraser River Valley.
Go in either direction. Stopover in Jasper.
Special booklet on request.
For Information, Call or Write:
Chas. F. Earle, D.P.A.
911 Government St. Phone E7127
ROUND TRIP
From VICTORIA
21-Day Limit
$40.40
Season Limit
$53.00
(incl. meals & berth on C.N.R. steamer.)
Canadian National

Gulf Islands Ferry Co. Ltd.
Salt Spring Island Service
FERRY MS. CY. PECK
DAILY (EXCEPT WEDNESDAY AND SUNDAY)
Leave Fulford Harbor .... 8.15 a.m. 4.00 p.m.
Leave Swartz Bay .... 7.00 p.m.
WEDNESDAY ONLY
Leave Fulford Harbor .... 8.15 a.m.
Leave Swartz Bay .... 7.00 p.m.
SUNDAY ONLY
Leave Fulford Harbor .... 8.00 a.m. 10.30 a.m. 4.00 p.m. 6.30 p.m.
Leave Swartz Bay .... 9.30 a.m. 11.30 a.m. 5.00 p.m. 7.45 p.m.
(Subject to Change Without Notice)
NOTICE
The Following Service Will Become Effective Thursday, June 15
DAILY EXCEPT WEDNESDAY
Leave Fulford Harbor .... 8.00 a.m. 10.30 a.m. 4.00 p.m. 6.30 p.m.
Leave Swartz Bay .... 9.30 a.m. 11.30 a.m. 5.00 p.m. 7.45 p.m.
WEDNESDAY ONLY
Leave Fulford Harbor .... 8.15 a.m. Leave Swartz Bay .... 7.00 p.m.
FOR MOTOR COACH CONNECTIONS PHONE EMPIRE 1177 OR 1178
SPECIAL CRUISE THROUGH THE GULF ISLANDS
WEDNESDAY, JUNE 14
COMBINATION LAND AND WATER TRIP
FERRY WILL CRUISE THROUGH THE GULF ISLANDS AND ACTIVE PASS TO MAYNE ISLAND, WHERE A STOPOVER OF FIVE HOURS WILL BE MADE
Splendid picnic beaches, good bathing, hiking, etc. Lunch may be obtained at any of the stops, or passengers may bring their own. No automobiles taken on excursion, but they may be left at Ferry Wharf until return at evening. Special Coaches from Vancouver Island Coach Lines Depot at 9 a.m. Ferry leaves Swartz Bay at 10 a.m.
—RETURN FARES—
FERRY ONLY: Adults .... 75c; Children 50c
BUS AND FERRY: Adults .... $1.50; Children $1.00
For Further Information
PHONE E 1177 PHONE E 1178